



# FEDERATION INTERNATIONALE DE L'AUTOMOBILE

Homologation N°

**GT - 014**

Groupe

Group **GT**

## FICHE D'HOMOLOGATION CONFORME A L'ANNEXE J DU CODE SPORTIF INTERNATIONAL HOMOLOGATION FORM IN ACCORDANCE WITH APPENDIX J OF THE INTERNATIONAL SPORTING CODE

Homologation valable à partir du  
Homologation valid as from

**01 OCT. 2003**

A) Voiture vue de 3/4 avant  
Car seen front 3/4 front



Cdi3/4

B) Voiture vue de 3/4 arrière  
Car seen from 3/4 rear



C2di1235-3

### 1. GENERALITES / GENERAL

101. Constructeur  
Manufacturer

**Ferrari S.p.A.**

102. Dénomination(s) commerciale(s) - Modèle et type  
Commercial name(s) - Model and type

**575 M Maranello**

104. Mode de construction : a) Mode :  
Type of car construction : Type :

<input type="checkbox"/> séparée separate	<input checked="" type="checkbox"/> monocoque unitary construction ***
--	--

\*\*\* With tubular frame - Con struttura tubolare

b) Matériau du châssis / coque  
Material of chassis / bodyshell

**steel, aluminium alloy - acciaio, lega di alluminio**

\*\*\* See complementary information / Vedi informazioni complementari pag. 12/12



Homologation N°

Marque

Make

**Ferrari S.p.A.**

Modèle

Model

**575 M Maranello**

**GT - 014**

## 2. DIMENSIONS, POIDS / DIMENSIONS, WEIGHT

202. Longueur hors tout

Overall length 4550 mm +/- 1 %

203. Largeur hors-tout

Overall width 1935 mm +/- 1 %

Endroit de mesure

Where measured

at front and rear axle - all'altezza dell'asse anteriore e posteriore

204. Largeur de carrosserie

Width of bodywork

a) A la hauteur de l'axe avant

At front axle

1935 mm +/- 1 %

b) A la hauteur de l'axe arrière

At rear axle

1935 mm +/- 1 %

206. Empattement

Wheelbase

2500 mm +/- 1 %

209. Porte-à-faux

Overhang

a) Avant

Front

1080 mm +/- 1 %

b) Arrière

Rear

970 mm +/- 1 %



Marque

Modèle

Make

Ferrari S.p.A.

Model

575 M MaranelloGT - 014**3. MOTEUR / ENGINE***(En cas de moteur rotatif, voir Art. 335 sur fiche additionnelle)  
(In case of rotative engine, see Art. 335 on additional form)***301. Emplacement et position du moteur**

Location and position of the engine

front, longitudinal, vertical - anteriore, longitudinale, verticale**303. Cycle**

Cycle

four strokes - quattro tempi**C) Profil droit du moteur déposé**

Right hand view of dismantled engine

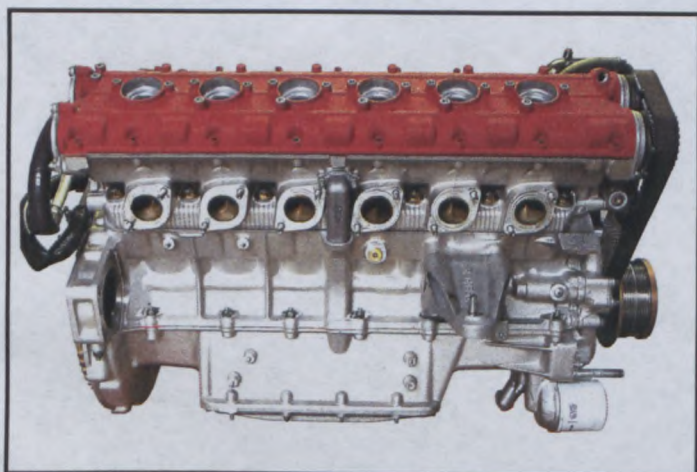

C5dM14

**D) Profil gauche du moteur déposé**

Left hand of dismantled engine

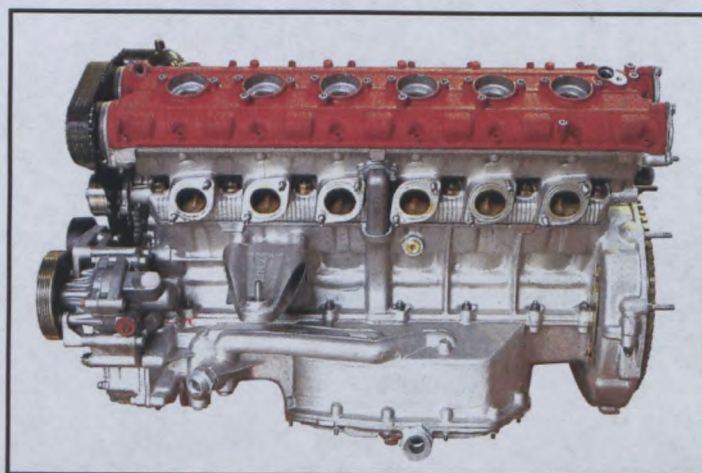

C3dM12

**E) Moteur dans son compartiment**

Engine in its compartment

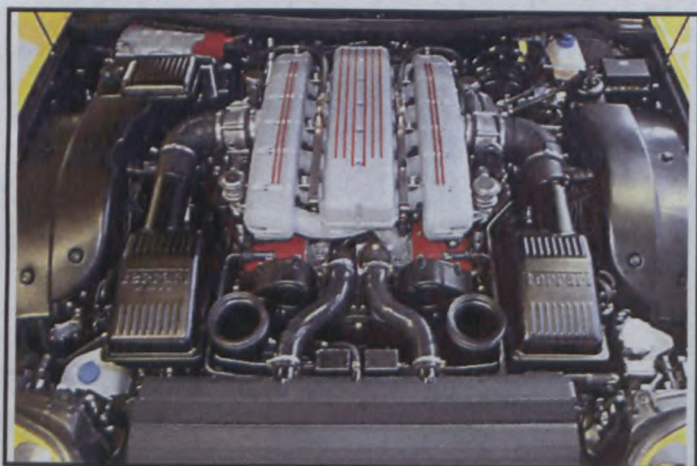

C2di11

**304. Suralimentation  
Supercharging** oui  
yes non  
no

Type

Type \_\_\_\_\_



Marque  
Make

**Ferrari S.p.A.**

Modèle  
Model

**575 M Maranello**

**GT - 014**

305. Nombre et disposition des cylindres  
Number and layout of cylinders

12 cylinders V 65° - 12 cilindri a V di 65°

306. Mode de refroidissement  
Type of cooling

liquid - liquido

312. Matériau du bloc-cylindre  
Cylinder block material

aluminium alloy - lega di alluminio

321. Culasse :

Cylinderhead :

a) Nombre

Number

2

b) Matériau

Material

aluminium alloy - lega di alluminio

e) Angle entre soupape d'admission et la verticale  
Angle between intake valve and vertical

9°

f) Angle entre soupape d'échappement et la verticale  
Angle between exhaust valve and vertical

11° 30'

F) Culasse nue  
Bare cylinderhead

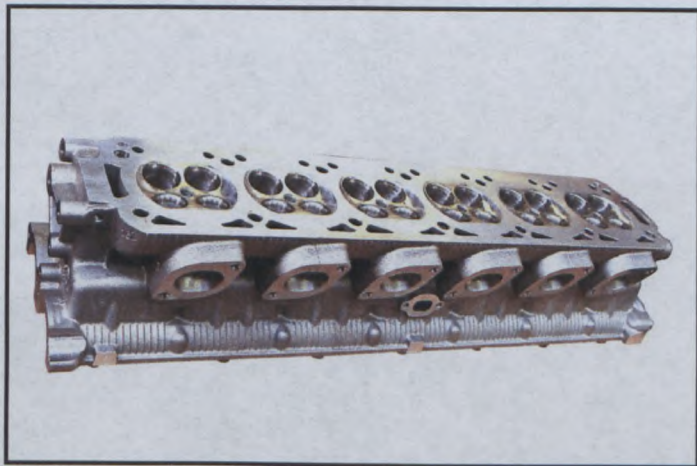

CdM1

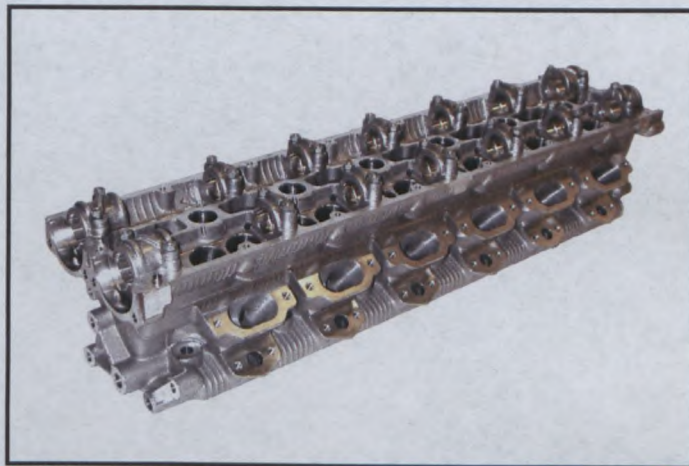

6914C3

325. Arbre à cames :  
Camshaft :

a) Nombre

Number

4

b) Emplacement

Location

2 over each head - 2 su ogni testa

327. Admission :  
Intake :

c) Nombre de soupapes par cylindre  
Number of valves per cylinder

2

328. Echappement :  
Exhaust :

d) Nombre de soupapes par cylindre  
Number of valves per cylinder

2



Marque  
Make

**Ferrari S.p.A.**

Modèle  
Model

**575 M Maranello**

**GT - 014**

#### 4. CIRCUIT DE CARBURANT / FUEL CIRCUIT

401. Réservoir : b) Emplacement  
Fuel tank : Location central, behind cockpit - centrale, dietro l'abitacolo

#### 6. TRANSMISSION / POWER TRAIN

601. Roues motrices : avant front  oui  non  
Driven wheels : yes no

arrière rear  oui  non  
yes no

603. Boîte de vitesses : a) Emplacement  
Gearbox : Location rear, longitudinal, at front of rear axle - post., longitudinale, davanti asse post

b) Marque  
Make Ferrari

e) Rapports  
Ratios

	Manuelle Manual			
	Nombre de dents Number of teeth	Rapport Ratio	cons- tante	syn- chro
1	41 / 13	3,154		X
2	37 / 17	2,176		X
3	36 / 23	1,565		X
4	32 / 27	1,185		X
5	29 / 31	0,935		X
6	25 / 33	0,757		X
AR / R	31 / 13	2,384		
Cons- tante				

S) Carter de boîte de vitesses  
Gearbox casing

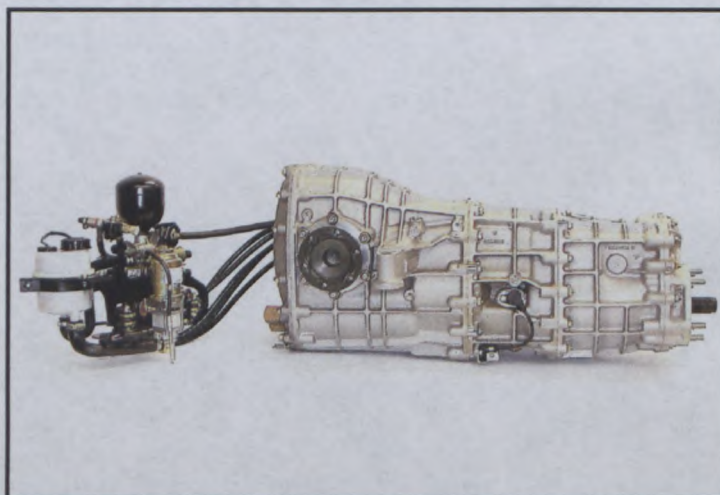

5529Ca

f) Grille de vitesses  
Gear change gate

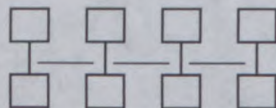

f) Grille de vitesses :  
Gear change gate

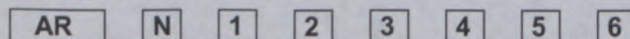

g) Type de lubrification  
Type of lubrication

pumped oil - olio in pressione mediante pompa



Marque  
Make

**Ferrari S.p.A.**

Modèle  
Model

**575 M Maranello**

**GT - 014**

604. Boîte de transfert / Différentiel central :  
Transfer box / Central differential :
- a) Rapports  
Ratios \_\_\_\_\_
- b) Nombre de dents  
Number of teeth \_\_\_\_\_
- c) Système de commande de boîte de transfert  
Control system of transfer box \_\_\_\_\_
- d) Type de différentiel central  
Type of central differential \_\_\_\_\_

605. Couple final  
Final drive

	Avant / Front	Arrière / Rear
a) Type de couple final Type of final drive	_____	<u>crown and pinion - corona e pignone</u>
b) Rapport Ratio	_____	<u>3,909</u>
c) Nombre de dents Number of teeth	_____	<u>43 / 11</u>
e) Type de lubrification Type of lubrication	_____	<u>wet sump with oil pump - olio in pressione</u>

606. Arbres (4 roues motrices) :  
Shafts(4 wheel drive) :
- a) Type des arbres longitudinaux  
Type of longitudinal shafts \_\_\_\_\_
- b) Matériau des arbres longitudinaux  
Material of longitudinal shafts \_\_\_\_\_
- c) Type des demi-arbres transversaux  
Type of transversal half-shafts \_\_\_\_\_
- d) Matériau des demi-arbres transversaux  
Material of transversal half-shafts \_\_\_\_\_

**XII) CHAÎNE CINÉMATIQUE (4 roues motrices) / KINEMATIC TRAIN (4 wheel drive) :**

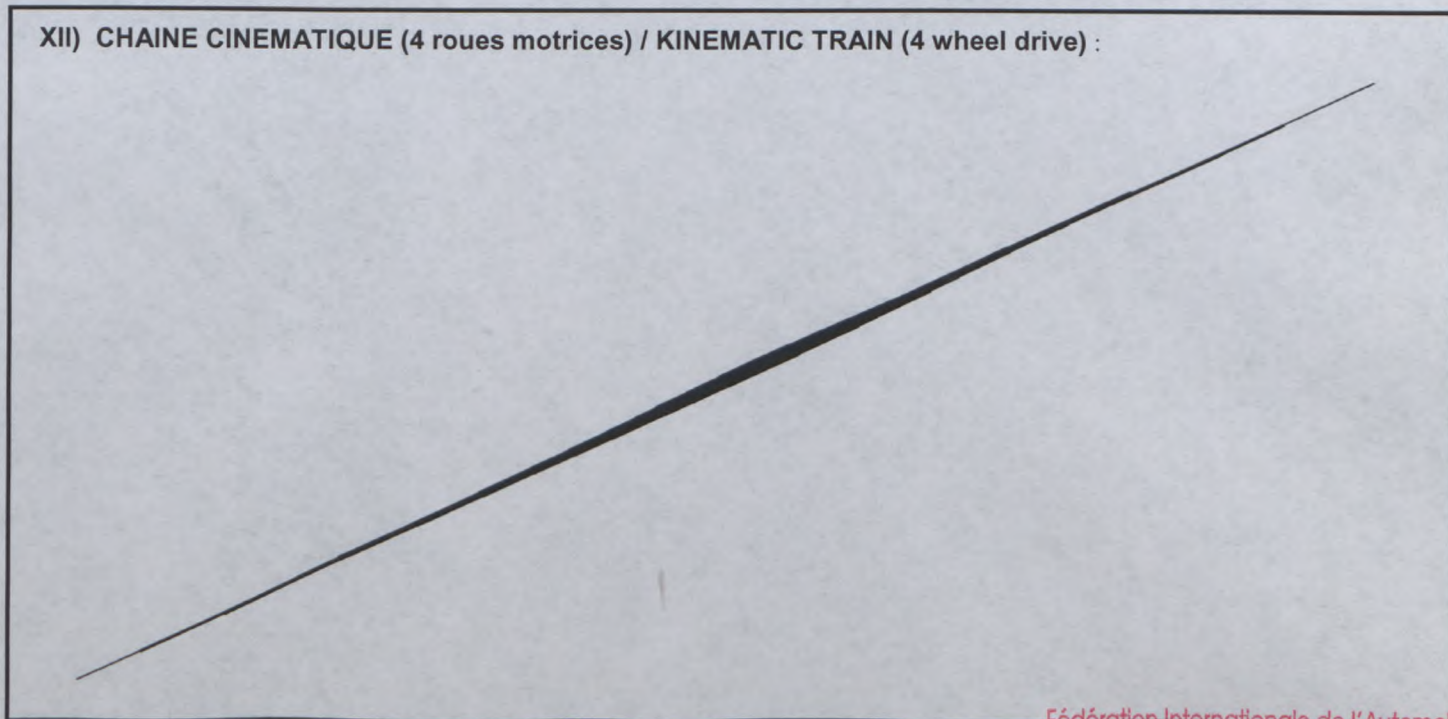



Marque

Modèle

Make

**Ferrari S.p.A.**

Model

**575 M Maranello****GT - 014****7. SUSPENSION / SUSPENSION**

	Avant / Front	Arrière / Rear
<b>701. Généralités General</b>		
a) Type de suspension Type of suspension	<b>double wishbone - doppi bracci</b>	<b>double wishbone - doppi bracci</b>
<b>702. Ressorts hélicoïdaux Helicoïdal springs</b>	<input checked="" type="checkbox"/> oui yes <input type="checkbox"/> non no	<input checked="" type="checkbox"/> oui yes <input type="checkbox"/> non no
<b>703. Ressorts à lames Leaf springs</b>	<input type="checkbox"/> oui yes <input checked="" type="checkbox"/> non no	<input type="checkbox"/> oui yes <input checked="" type="checkbox"/> non no
<b>704. Barres de torsion Torsion bars</b>	<input type="checkbox"/> oui yes <input checked="" type="checkbox"/> non no	<input type="checkbox"/> oui yes <input checked="" type="checkbox"/> non no

**705. Autre type de suspension :**      *Voir description sur fiche additionnelle*  
**Other type of suspension :**      *See description on additional form*

	Avant / Front	Arrière / Rear
<b>707. Amortisseurs : Shock absorbers :</b>		
a) Nombre par roue Number per wheel	<b>1</b>	<b>1</b>
c) Principe de fonctionnement Principle of operation	<b>telescopic,hydraulic - telescopico,idraulico</b>	<b>telescopic,hydraulic - telecopico,idraulico</b>

\*\*\* See complementary information / Vedi informazioni complementari pag. 12/12

T) Train avant complet déposé  
Complete dismantled front axle

U) Train arrière complet déposé  
Complete dismantled rear axle

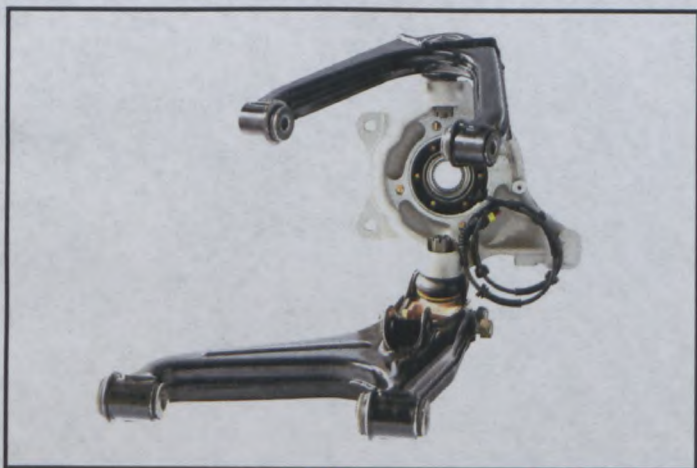

C2d12



C2d06

**8. TRAIN ROULANT / RUNNING GEAR**

	Avant / Front	Arrière / Rear
<b>804. Direction : Steering :</b>		
a) Type Type	<b>rack and pinion - cremagliera</b>	
b) Servo-assistance Power assisted	<input checked="" type="checkbox"/> oui yes <input type="checkbox"/> non no	<input type="checkbox"/> oui yes <input type="checkbox"/> non no
Type Type	<b>hydraulic,mechanical - idraulica, meccanica</b>	

Fédération Internationale de l'Automobile

2 chemin de Blandonnet

CH-1215 GENEVE 15

Tél.: 41 22 544 44 00

Fax Sport: 41 22 544 44 50



Marque

Make

**Ferrari S.p.A.**

Modèle

Model

**575 M Maranello**

Homologation N°

**GT - 014**

**9. CARROSSERIE / BODYWORK**

X) Tableau de bord  
Dashboard



C2dP2

902. Extérieur :  
Exterior :

a) Nombre de portes  
Number of doors

2

b) Hayon  
Tailgate

<input type="checkbox"/> oui yes	<input checked="" type="checkbox"/> non no
-------------------------------------	---

f) Matériau de la carrosserie

Bodywork material aluminium alloy, Feran, steel, plastic ( G.R.P. ) - lega di AL, Feran, acciaio, plastica ( G.R.P. )

**XIII) PARTIES DE CARROSSERIE SYNTHETIQUES / SYNTHETIC PARTS OF THE BODY**

Syntetic parts of the body indicated by arrows – Parti in plastica della carrozzeria indicate dalle frecce

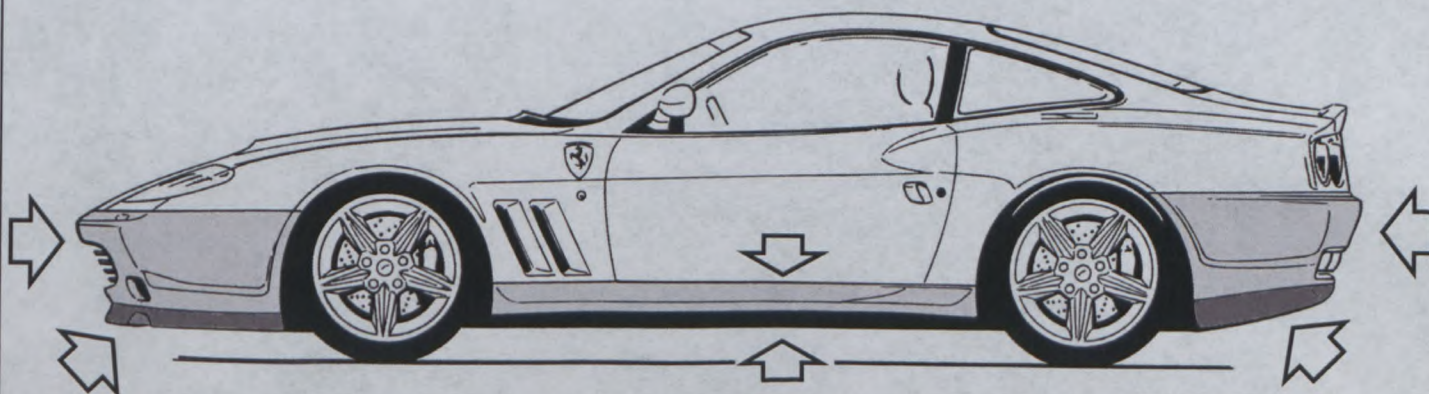

Fédération Internationale de l'Automobile  
2 chemin de Blandonnet  
CH-1215 GENEVE 15  
Tél.: 41 22 544 44 00  
Fax Sport: 41 22 544 44 50



Marque

**Ferrari S.p.A.**

Modèle

**575 M Maranello**

Homologation N°

Make

**GT - 014**

Model

INFORMATIONS COMPLEMENTAIRES / COMPLEMENTARY INFORMATION

3. ENGINE - MOTORE

325. Admission - Aspirazione

- Variable intake manifold  
Collettore con aspirazione variabile

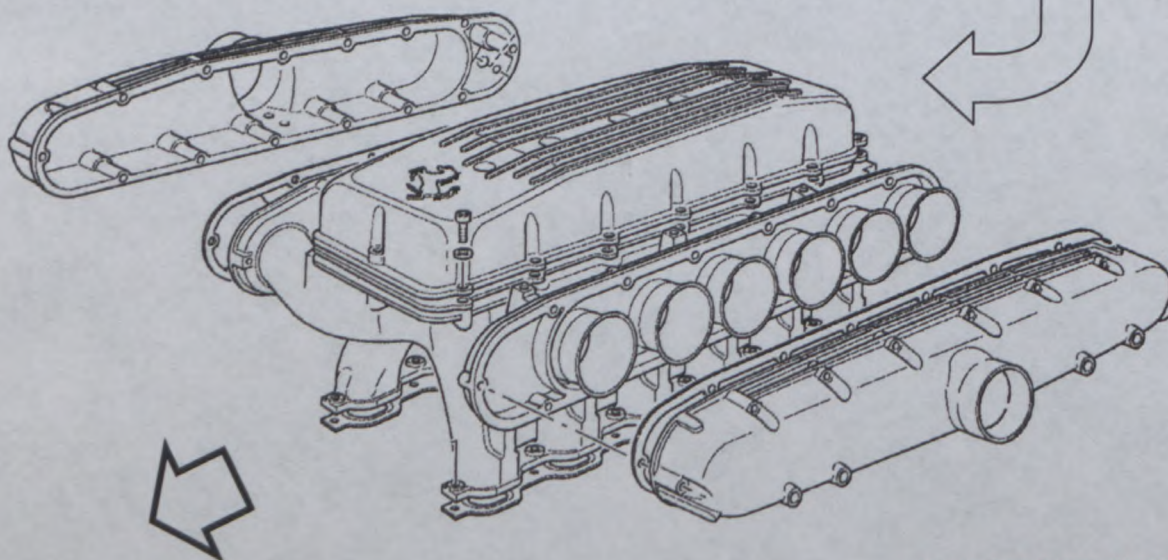
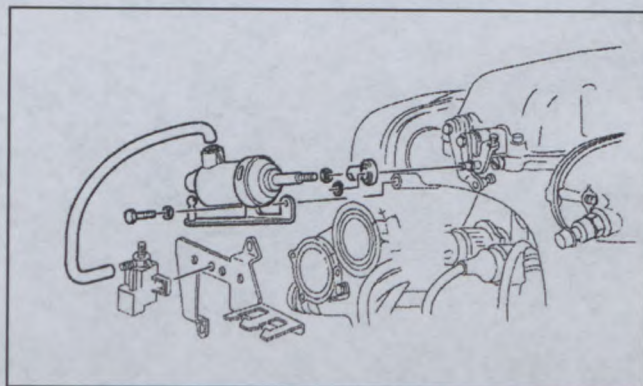
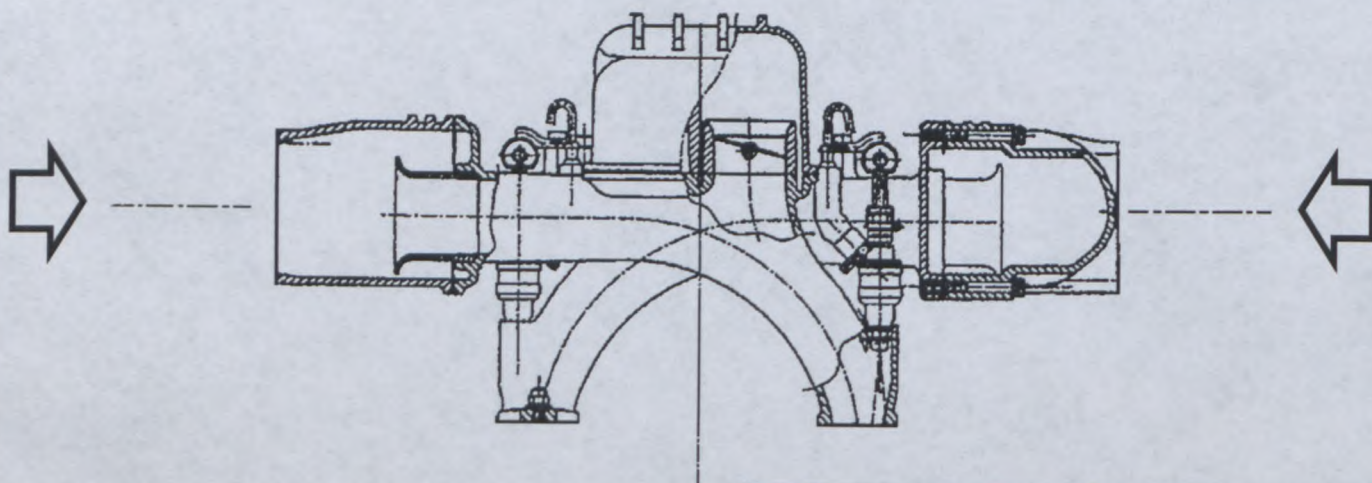

Front of the car

Fédération Internationale de l'Automobile  
2 chemin de Blandonnet  
CH-1215 GENEVE 15  
Tél.: 41 22 544 44 00  
Fax Sport: 41 22 544 44 50



INFORMATIONS COMPLEMENTAIRES / COMPLEMENTARY INFORMATION

3. **ENGINE - MOTORE**

324. Fuel feed by injection - Alimentazione a iniezione

- Powered throttle scheme  
Schema farfalla motorizzata

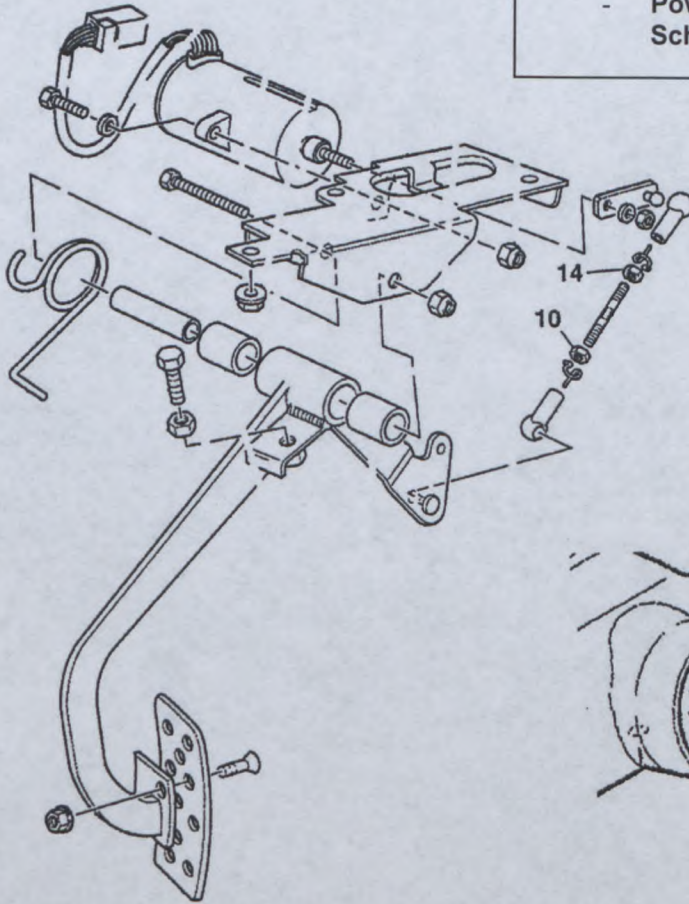

Powered throttle - Farfalla motorizzata

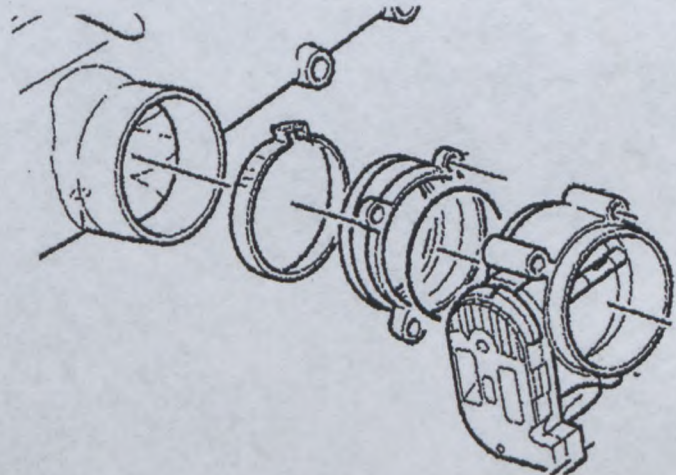

Pedal and pedal potentiometer  
Pedale e potenziometro pedale

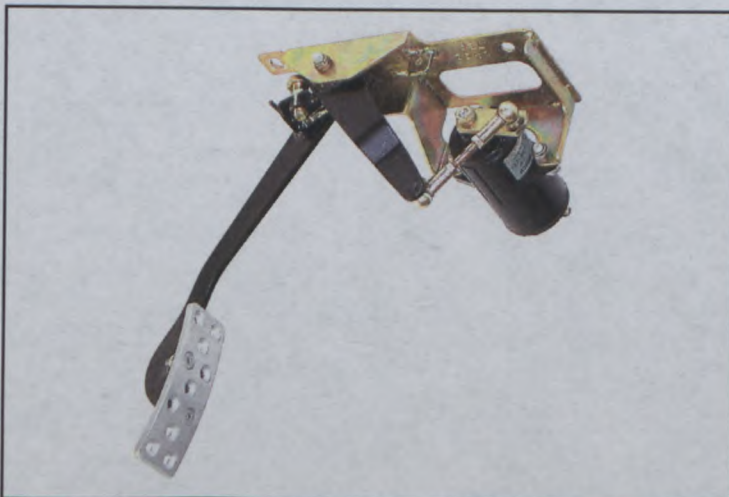



Marque  
Make

**Ferrari S.p.A.**

Modèle  
Model

**575 M Maranello**

Homologation N°

**GT - 014**

INFORMATIONS COMPLEMENTAIRES / COMPLEMENTARY INFORMATION

6. TRANSMISSION - POWER TRAIN

603. d) Electroactuated control: levers located under steering wheel  
Elettro attuato: con comando mediante  
Leve poste sotto al volante

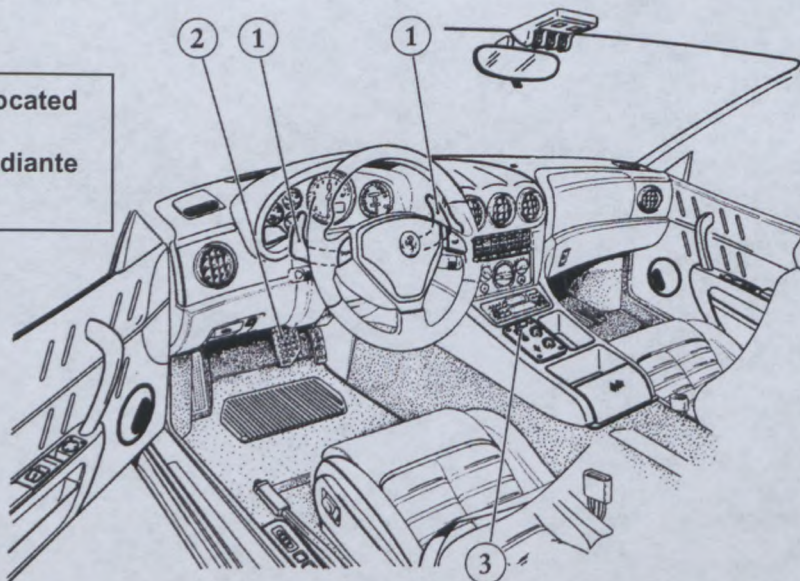

603. S3) Clutch control system – Sistema controllo frizione

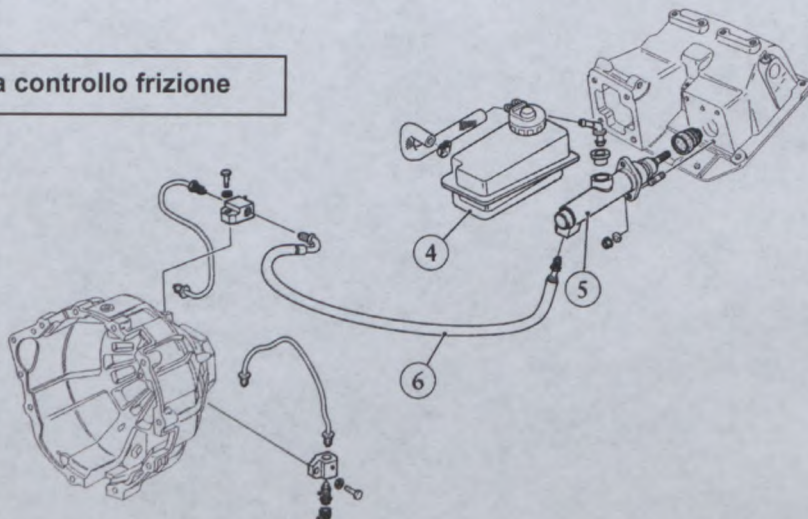

603. S2) Gearbox control system  
Sistema controllo cambio

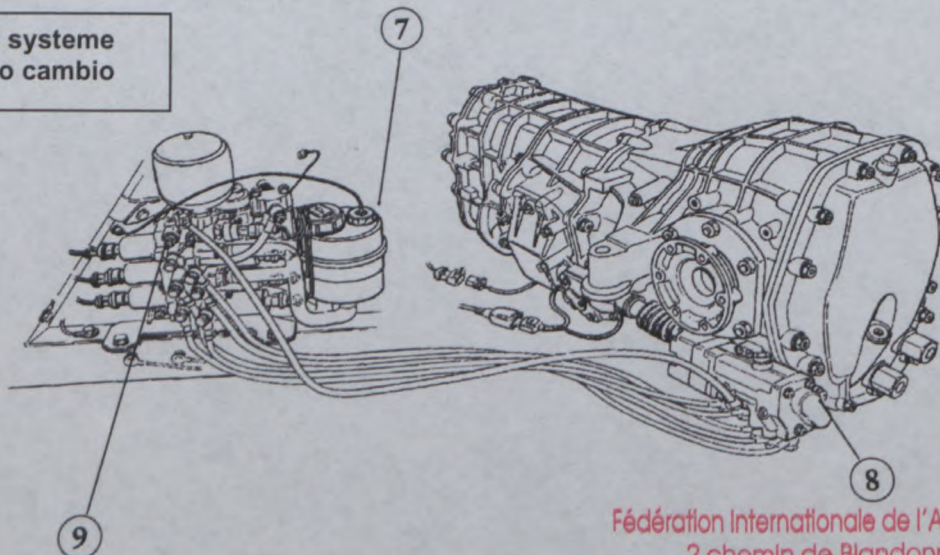

Fédération Internationale de l'Automobile  
2 chemin de Blandonnet  
CH-1215 GENEVE 15  
Tél.: 41 22 544 44 00  
Fax Sport: 41 22 544 44 50



Marque

Modèle

Homologation N°

Make

Ferrari S.p.A.

Model

575 M Maranello

**GT - 014**

INFORMATIONS COMPLEMENTAIRES / COMPLEMENTARY INFORMATION

1. GENERAL - GENERALITA'

104. Type of car construction - Tipo di costruzione della vettura

- b) Material of chassis / body shell  
Materiale dello chassis / carrozzeria

The material of the following parts of the chassis / bodyshell is Aluminium alloy :  
Il materiale delle seguenti parti dello chassis / carrozzeria é lega di Alluminio

- |                                 |   |
|---------------------------------|---|
| - Front and rear bonnet         | - Cofano anteriore e posteriore           |
| - Roof                          | - Tetto                                   |
| - Front and rear wings          | - Parafanghi anteriori e posteriori       |
| - Interior shell of the cockpit | - Gusci interni dell'abitacolo            |
| - A pillar, external sheet      | - Rivestimento esterno montante anteriore |

7. SUSPENSION - SOSPENSIONE

701. General - Generalità

- Electronically controlled dampers  
Ammortizzatori controllati elettronicamente

707. Shock absorbers - Ammortizzatori

- Double-acting telescopic hydropneumatic shock absorbers, with electronically controlled variable setting. Each shock absorber is coaxial to the flexible element ( helical spring )  
Ammortizzatori oleopneumatici telescopici, a doppio effetto, con variazione della taratura a controllo elettronico. Ogni ammortizzatore é coassiale all'elemento flessibile ( molla elicoidale )

- These suspensions use a special system for automatic continuous control of the damping force by means of acceleration sensors, which detect the movements of each wheel and of the car body.

The Electronic Control Unit processes the sensor output data in order to adapt the suspension setting in real time to the roadbed and driving conditions.

The system is controlled by an Electronic Control Unit which manages the solenoid valves on each shock absorber in response to the sensors signals, thus adjusting the suspension damping and setting.

These sensors enable the Electronic Control Unit to calculate the car speed, vertical and side acceleration, as well as the instantaneous brake circuit pressure, thereby controlling the suspension damping.

Queste sospensioni adottano uno speciale sistema per il controllo automatico continuo dello smorzamento mediante sensori di accelerazione che registrano i movimenti di ciascuna ruota e del corpo vettura .

Dalla elaborazione di questi dati la centralina interpreta le condizioni di marcia e del fondo stradale e adatta istantaneamente la taratura degli ammortizzatori.

Il sistema é controllato da una centralina elettronica che, in base ai segnali ricevuti dai sensori comanda le elettrovalvole poste su ciascun ammortizzatore, modificandone lo smorzamento e quindi la taratura.

Detti sensori permettono alla centralina di calcolare la velocità della vettura, l'accelerazione verticale e laterale, la pressione istantanea nell' impianto frenante e di gestire quindi lo smorzamento delle sospensioni.

Fédération Internationale de l'Automobile

2 chemin de Blandonnet

CH-1215 GENEVE 15

Tél.: 41 22 544 44 00

Fax Sport: 41 22 544 44 50





# FEDERATION INTERNATIONALE DE L'AUTOMOBILE

Homologation N°

**GT - 014**

Groupe

Group **GT**

Extension N°

## CERTIFICAT DE DIMENSIONS INTERIEURES CERTIFICATE FOR INTERIOR DIMENSIONS

Véhicule : Constructeur

Vehicle : Manufacturer

Ferrari S.p.A.

Modèle et type

Model and type

575 M Maranello

Dimensions intérieures comme définies par le Règlement d'Homologation  
Interior dimensions as defined by the Homologation Regulations

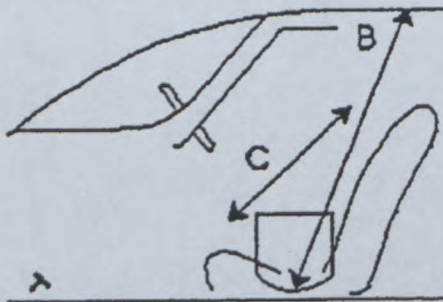

<b>B</b>	(Hauteur sur sièges avant)	<u>970</u>	mm
	(Height above front seats)		
<b>C</b>	(Largeur aux sièges avant)	<u>1360</u>	mm
	(Width at front seats)		





# FEDERATION INTERNATIONALE DE L'AUTOMOBILE

Homologation N°

GT - 014

Groupe  
Group **GT**

Extension N°

01 / 01 VO

## FICHE D'EXTENSION D'HOMOLOGATION FORM OF HOMOLOGATION EXTENSION

- |  |  |
|--|--|
| <input type="checkbox"/> <b>ES</b> Evolution sportive du type / Sporting evolution of the type | <input checked="" type="checkbox"/> <b>VO</b> Variante option / Option variant |
| <input type="checkbox"/> <b>ET</b> Evolution normale du type / Normal evolution of the type    | <input type="checkbox"/> <b>VP</b> Variante de Production / Production variant |
| <input type="checkbox"/> <b>VF</b> Variante de fourniture / Supply variant                     | <input type="checkbox"/> <b>ER</b> Erratum / Erratum                           |

Véhicule : Constructeur

Vehicle : Manufacturer

Ferrari S.p.A.

Modèle et type

Model and type

575 M Maranello

Homologation valable à partir du

Homologation valid as from

01 OCT. 2003

Page or ext.	Article	Description
FIA - GT pag. 7	7.	<b><u>SUSPENSION - SOSPENSIONE</u></b>
	701.	General - Generalità
		Front suspension - Sospensione anteriore
		- New position of the mounting points to the chassis <u>without brakets</u> Nuova posizione dei punti di fissaggio al telaio <u>senza staffe</u> Photo _____ 3 - 5 - 7 /03
		- New position of the mounting points to the chassis <u>with brakets</u> Nuova posizione dei punti di fissaggio al telaio <u>con staffe</u> Photo _____ 1 - 2 - 4 - 6 /03
		- Front suspension: lower arm Sospensione anteriore: braccio inferiore Photo _____ 16 /03
		- Front suspension: upper arm Sospensione anteriore: braccio superiore Photo _____ 17 /03
	- Front suspension: assembly Sospensione anteriore: complessivo Photo _____ 18 - 19 /03	
	- Front suspension: upright with steering arm Sospensione anteriore: montante con leva sterzo Photo _____	

Fédération Internationale de l'Automobile

20 - 21 /03  
2 chemin de Blandanet

CH-1215 GENEVE 15

Tél.: 41 22 54 44 00

Fax / Tél.: 41 22 544 44 50



Marque  
Make

**Ferrari S.p.A.**

Modèle  
Model

**575 M Maranello**

**GT2-014**

Extension N°

**01/01VO**

Page or ext.	Article	Description
		<ul style="list-style-type: none"> <li>- Front suspension: upright section Sospensione anteriore: sezione montante <u>Drawing</u> _____ 1_/03</li> </ul>
		<p>Rear suspension - Sospensione posteriore</p> <ul style="list-style-type: none"> <li>- New position of the mounting points to the chassis <u>without brakets</u> Nuova posizione dei punti di fissaggio al telaio <u>senza staffe</u> <u>Photo</u> _____ 9 - 11 - 13 - 14 - 15_/03</li> <li>- New position of the mounting points to the chassis <u>with brakets</u> Nuova posizione dei punti di fissaggio al telaio <u>con staffe</u> <u>Photo</u> _____ 8 - 10 - 12_/03</li> <li>- Rear suspension: lower arm Sospensione posteriore: braccio inferiore <u>Photo</u> _____ 22_/03</li> <li>- Rear suspension: upper arm Sospensione posteriore: braccio superiore <u>Photo</u> _____ 23_/03</li> <li>- Rear suspension: assembly Sospensione posteriore: complessivo <u>Photo</u> _____ 24 - 25_/03</li> <li>- Rear suspension: upright photo and upright section drawing Sospensione posteriore: foto montante e disegno sezione montante <u>Drawing</u> _____ 2_/03 <u>Photo</u> _____ 26 - 27_/03</li> </ul>
pag 5.	6.	<b><u>POWER TRAIN - TRASMISSIONE</u></b>
	603.	<p>Gear and final drive box - Scatola del cambio e del differenziale</p> <ul style="list-style-type: none"> <li>- Rear chassis modification to gear box installation Parte posteriore telaio modificata per montaggio cambio <u>Drawing</u> _____ 3_/03 <u>Photo</u> _____ 28 - 29 - 30 - 31 - 32 - 33_/03</li> </ul>
pag 7.	8.	<b><u>RUNNING GEAR - PARTI ROTANTI</u></b>
	804.	<ul style="list-style-type: none"> <li>- Steering rack: new position Scatola guida: nuova posizione <u>Drawing</u> _____ 4_/03 <u>Photo</u> _____ 38 - 39 - 40 - 41 - 42_/03</li> <li>- Steering column and support with original collapsible part Colonna sterzo e supporti con parte originale collassabile <u>Photo</u> _____ 34 - 36_/03</li> <li>- Production steering box with new rods Scatola guida di serie con nuovi braccetti <u>Photo</u> _____ 35 - 37_/03</li> </ul>



Marque  
Make

**Ferrari S.p.A.**

Modèle  
Model

**575 M Maranello**

Homologation N°

**GT 2 - 014**

Extension N°

**01 / 01 VO**

Page or ext.	Article	Description
pag. 8	9. 901.	<p><b><u>BODYWORK/BODYSHELL - CARROZZERIA/SCocca</u></b></p> <p>Interior - Interno</p> <p>- Modification of the front of the chassis shape for engine installation. No modification of the cockpit interior dimensions. Strength equivalent to the original chassis. The modification are compulsory connected with the use of the Roll-Over structure homologated by C.S.A.I. with the homologation number N° 63-CS</p> <p>Modifica della forma del telaio per montaggio motore. Nessuna modifica delle dimensioni di abitabilità interna. Resistenza della scocca equivalente all'originale. Le modifiche sono obbligatoriamente abbinate all'uso del Roll-Bar omologato C.S.A.I. con il numero di omologazione N° 63-CS</p> <p><u>Drawing</u> _____ 5_/03 <u>Photo</u> _____ 43 - 44 - 45 - 46_/03</p> <p><u>The above mentioned photo ( 43 - 44 - 45 - 46_/03 ) must be respected; the art. 258.5.7.4 is no more applicable</u> <u>Le foto sopra indicate ( 43 - 44 - 45 - 46_/03 ) devono essere rispettate; l'art. 258.5.7.4 non é ulteriormente applicabile</u></p>

PHOTO N° 1\_/03

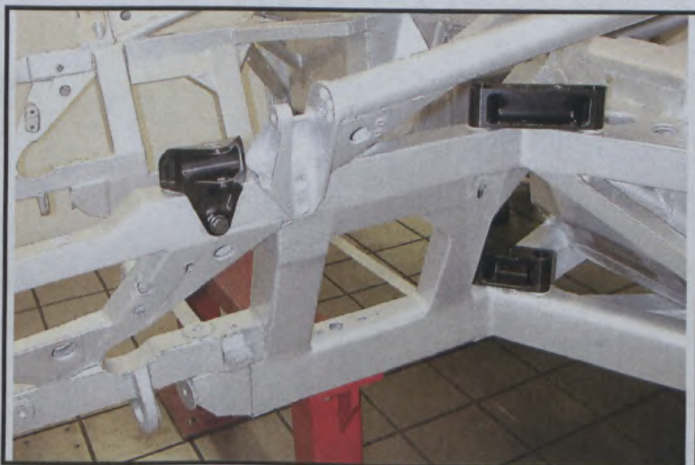

6590A3C



Marque

Make

**Ferrari S.p.A.**

Modèle

Model

**575 M Maranello**

Homologation N°

**GT - 014**

Extension N°

**01 / 01 VO**

PHOTO N° 2\_/03

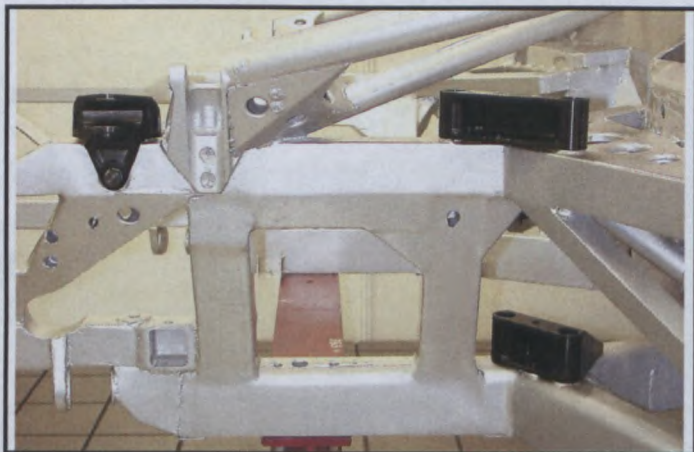

6576A2C

PHOTO N° 3\_/03

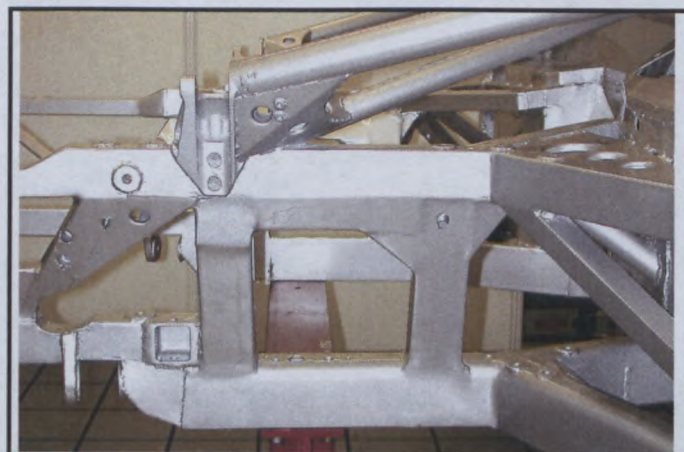

6545A2C

PHOTO N° 4\_/03

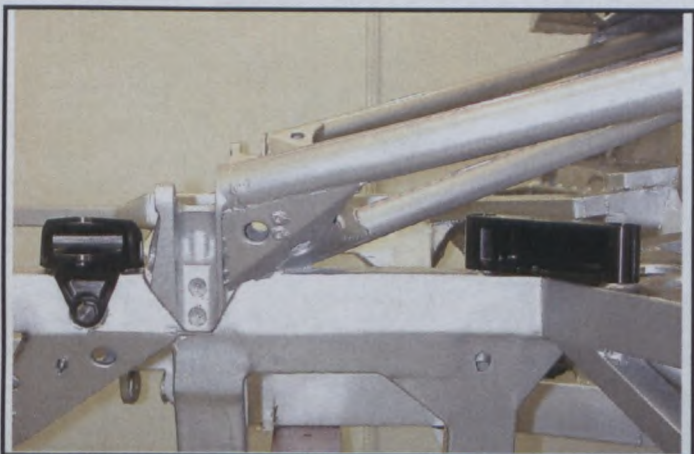

6580A3C

PHOTO N° 5\_/03

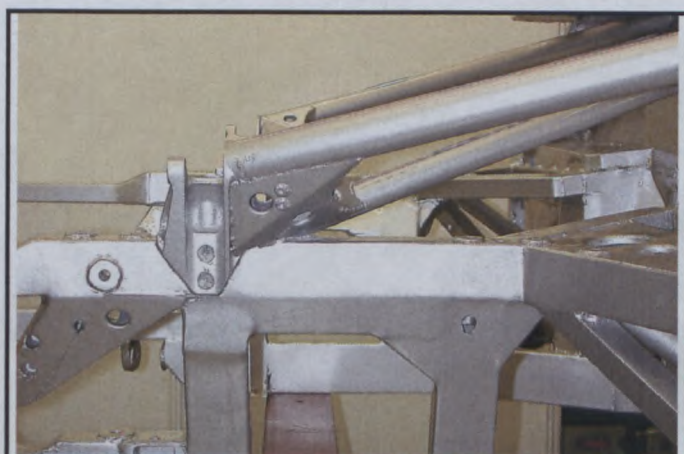

6554A3C

PHOTO N° 6\_/03

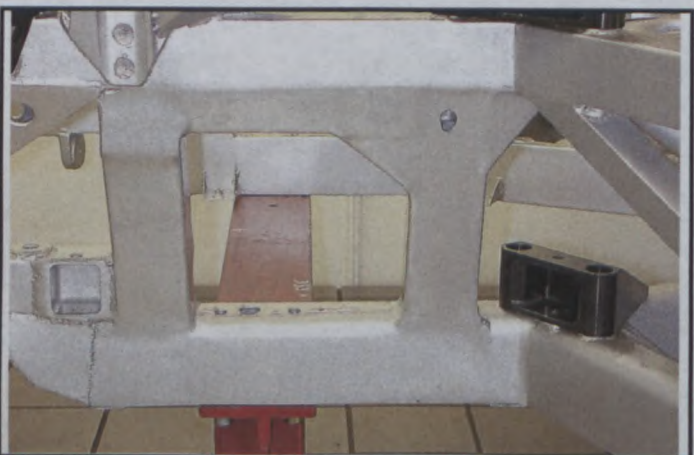

6584AC

PHOTO N° 7\_/03



6559A2C



Marque  
Make **Ferrari S.p.A.**

Modèle  
Model **575 M Maranello**

Homologation N°

**GT - 014**

Extension N°

**01/01 VO**

PHOTO N° 8\_/03

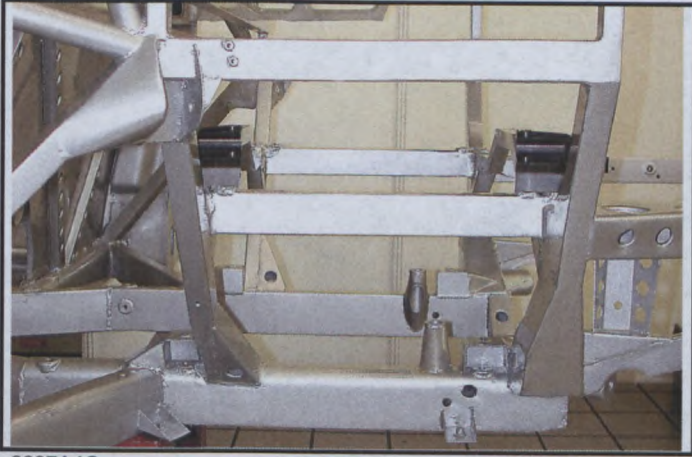

6637A4C

PHOTO N° 9\_/03

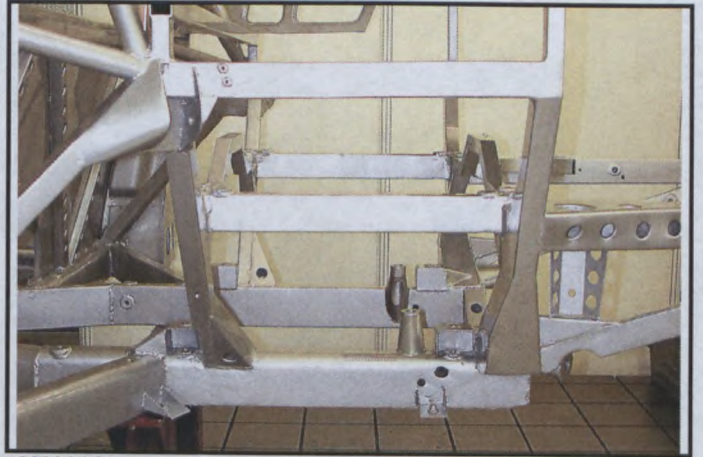

6608A2C

PHOTO N° 10\_/03

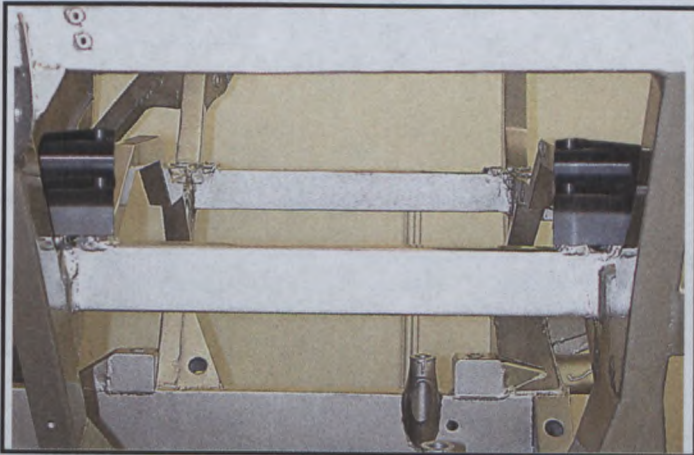

6643A3C3

PHOTO N° 11\_/03

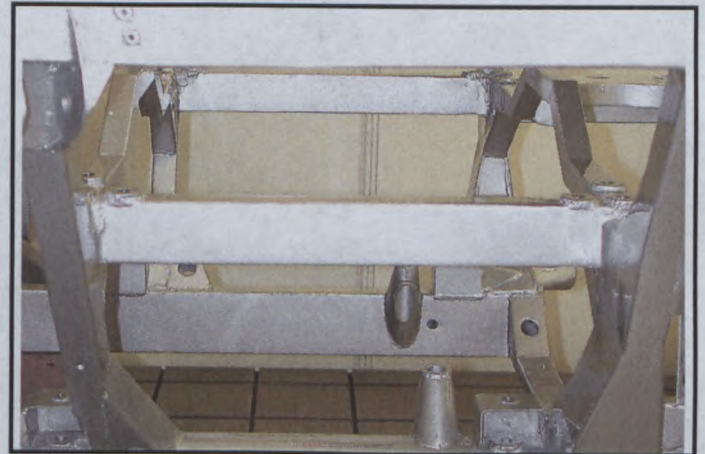

6621A2C

PHOTO N° 12\_/03



6644A3C

PHOTO N° 13\_/03



6628A2C



Marque

Make

**Ferrari S.p.A.**

Modèle

Model

**575 M Maranello**

Homologation N°

**GT - 014**

Extension N°

**01/01/VO**

PHOTO N° 14\_/03

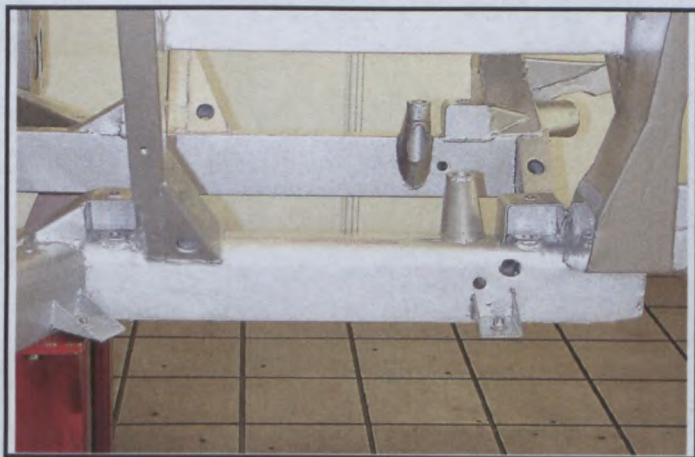

6616A2C

PHOTO N° 15\_/03

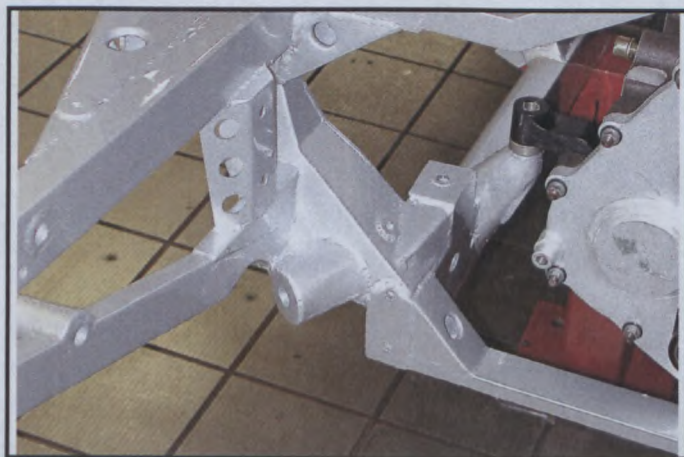

6664aC



Marque  
Make

**Ferrari S.p.A.**

Modèle  
Model

**575 M Maranello**

Homologation N°

**GT - 014**

Extension N°

**01/01V0**

PHOTO N° 16\_/03

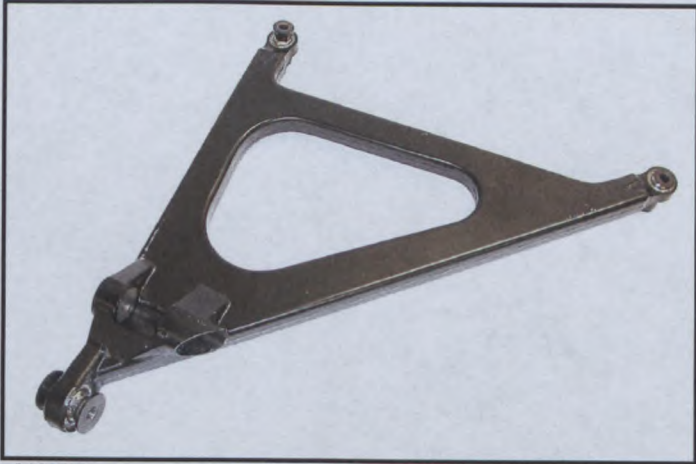

6169AC

PHOTO N° 17\_/03

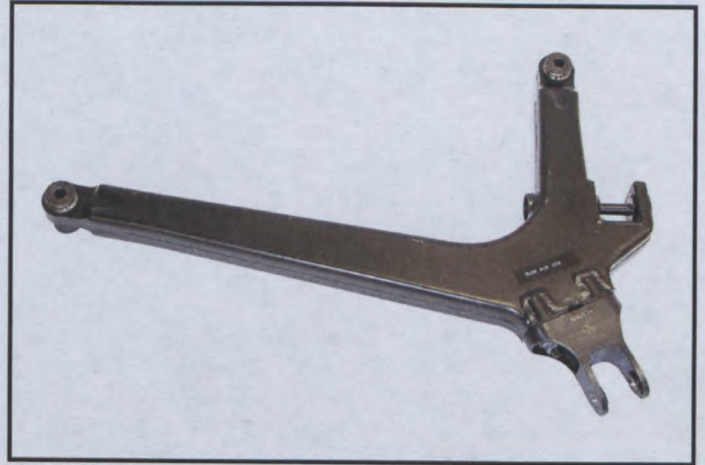

6164A3C

PHOTO N° 18\_/03

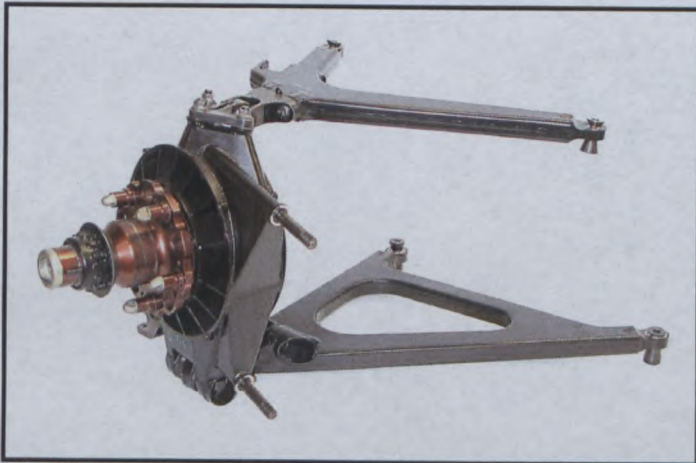

6353A2C

PHOTO N° 19\_/03

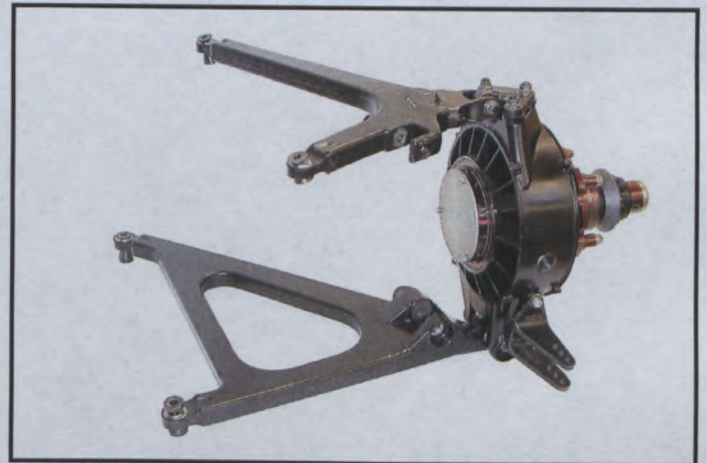

6348A3C3

PHOTO N° 20\_/03

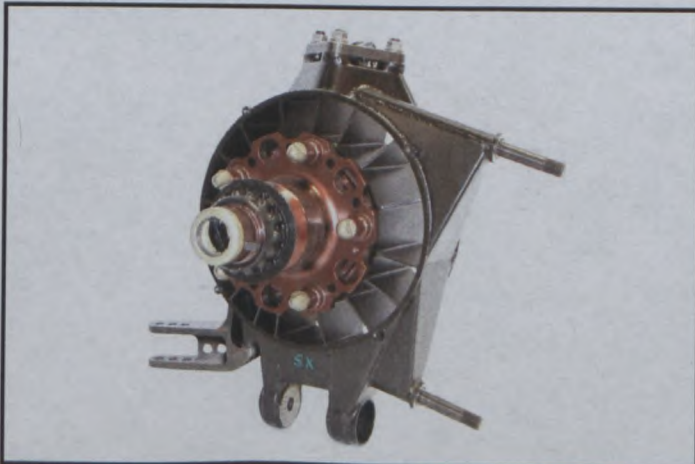

6399A4CC4

PHOTO N° 21\_/03



6443A3CC1



Marque

Make

**Ferrari S.p.A.**

Modèle

Model

**575 M Maranello**

Homologation N°

**GT - 014**

Extension N°

**01/01 VO**

PHOTO N° 22 \_/03

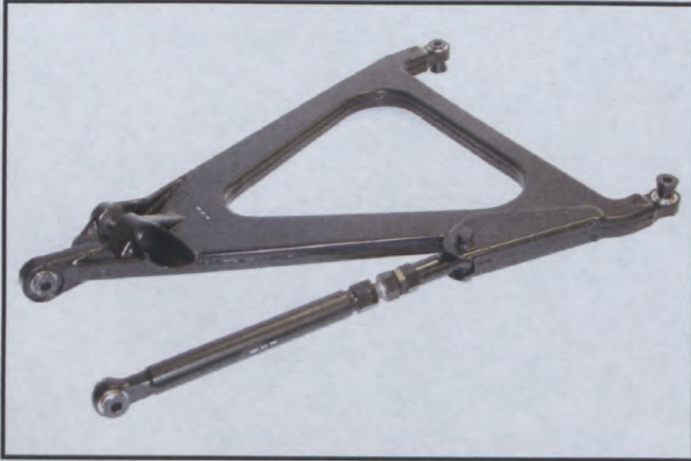

6193AC

PHOTO N° 23 \_/03

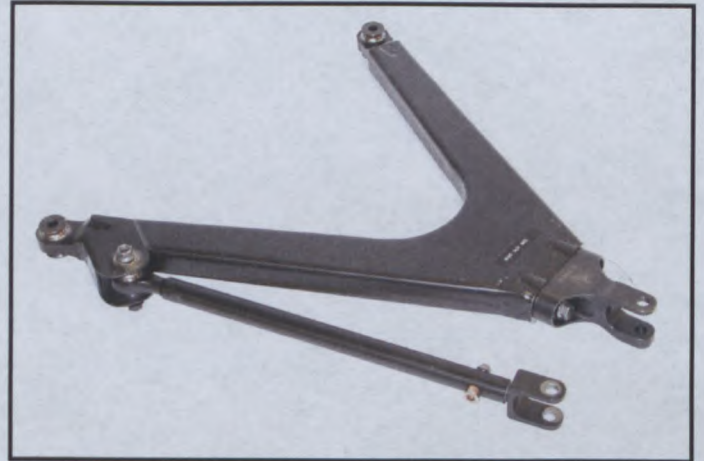

6251C

PHOTO N° 24 \_/03

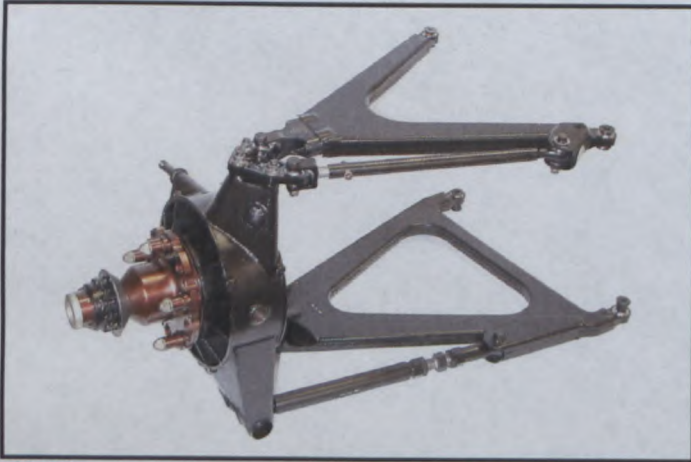

6266C

PHOTO N° 25 \_/03

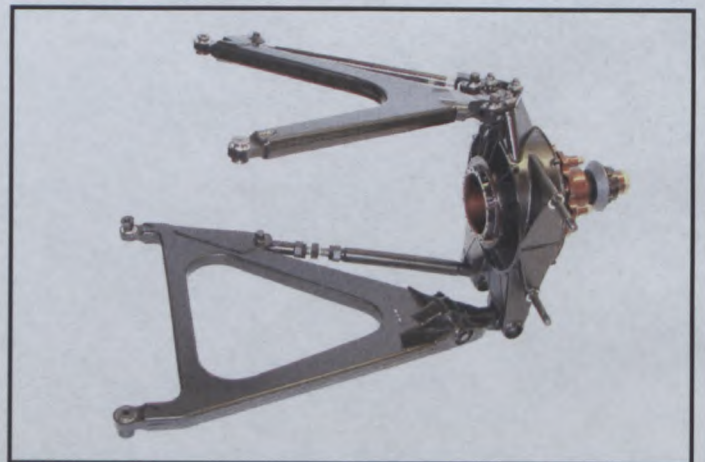

6286C

PHOTO N° 26 \_/03

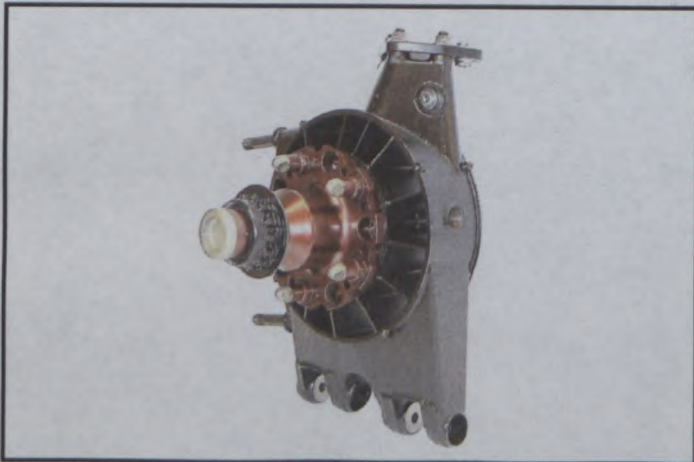

6222A2C

PHOTO N° 27 \_/03



6237A2C



Marque  
Make

**Ferrari S.p.A.**

Modèle  
Model

**575 M Maranello**

Homologation N°

**GT - 014**

Extension N°

**01/01 VO**

DRAWING N° 1\_/03

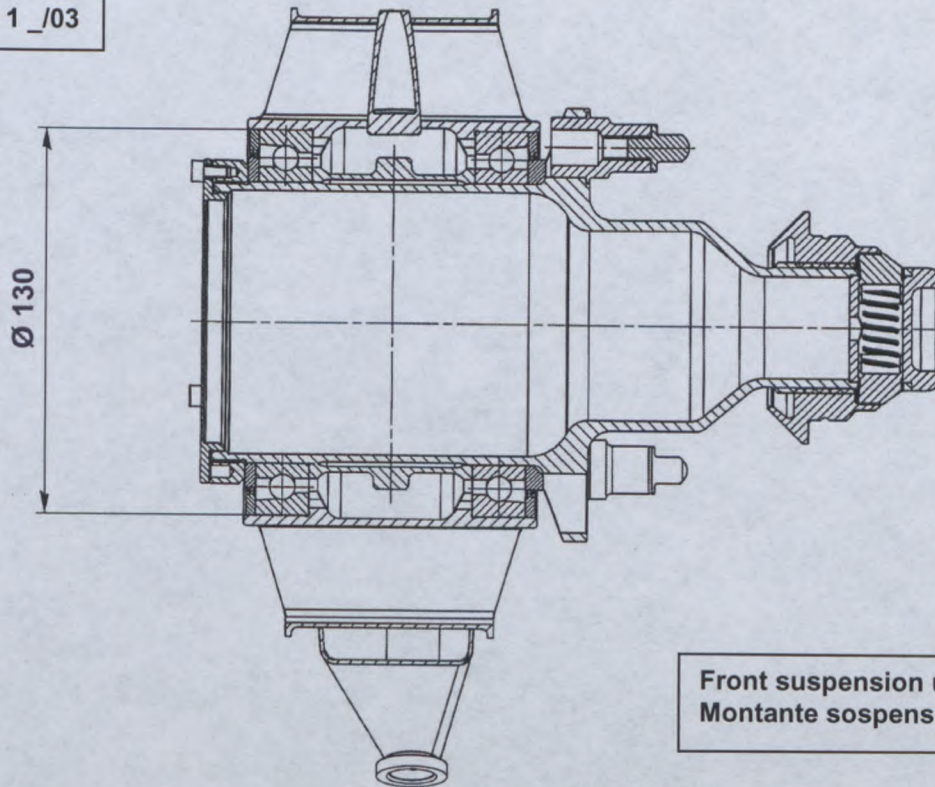

Front suspension upright  
Montante sospensione ant.

DRAWING N° 2\_/03

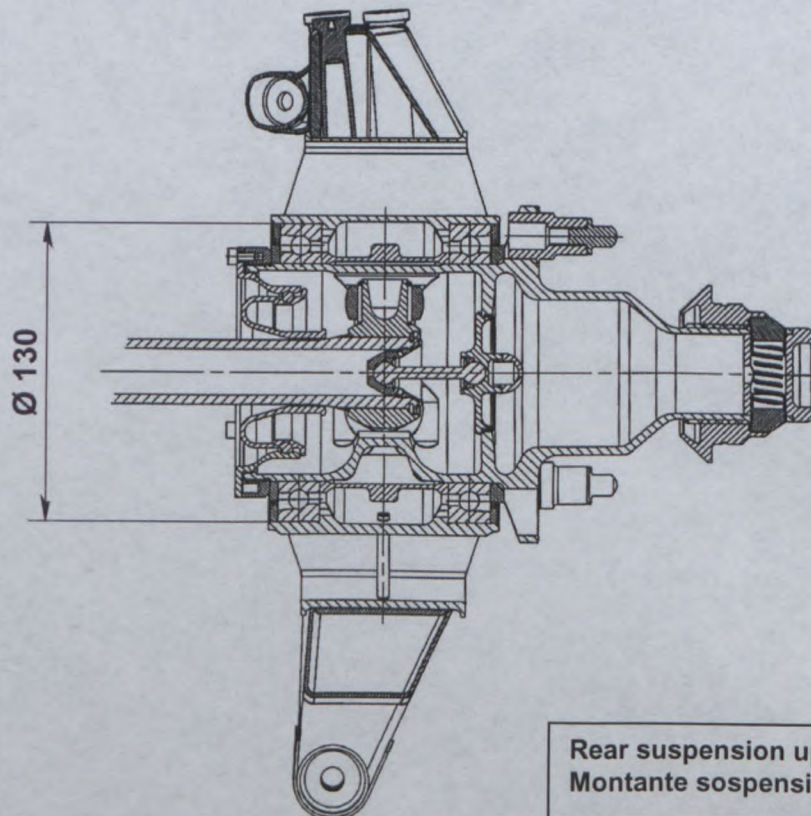

Rear suspension upright  
Montante sospensione post.



GT - 014

01/01VO

Marque  
Make

Ferrari S.p.A.

Modèle  
Model

575 M Maranello

DRAWING N° 3 /03

CHASSIS - REAR  
TELAIO - PARTE POSTERIORE

Front of the car

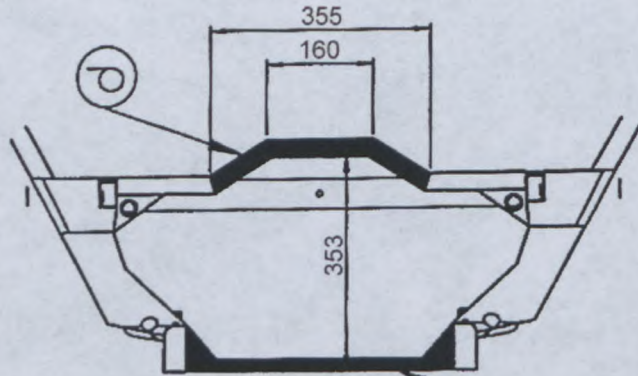
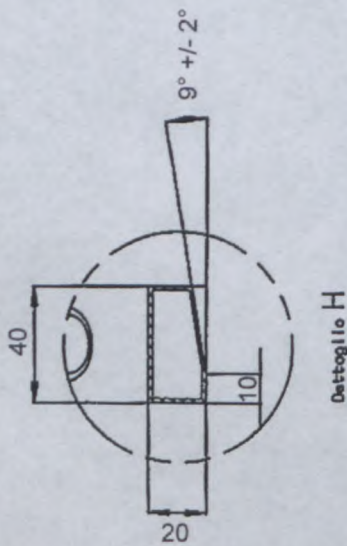

Sezione C-C

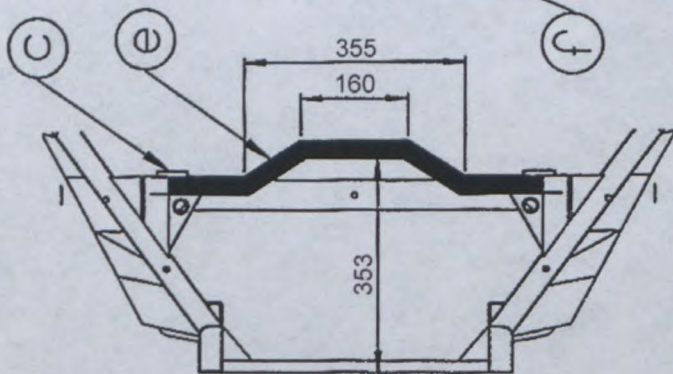

Sezione B-B

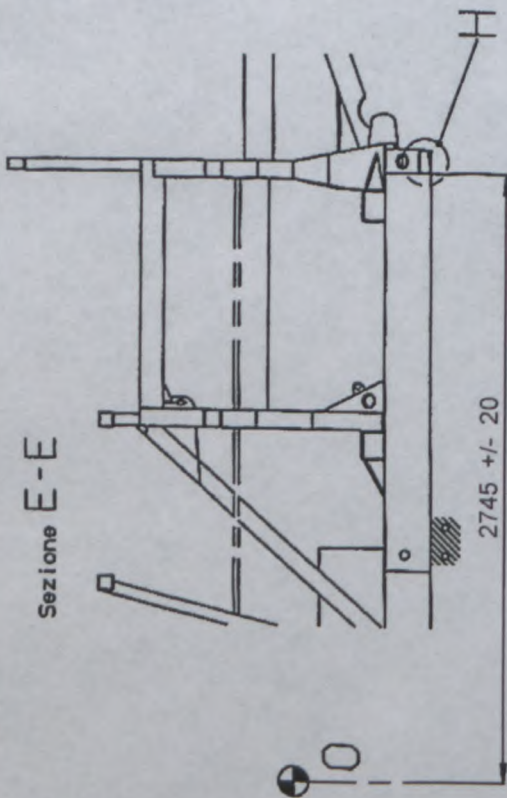

Sezione E-E

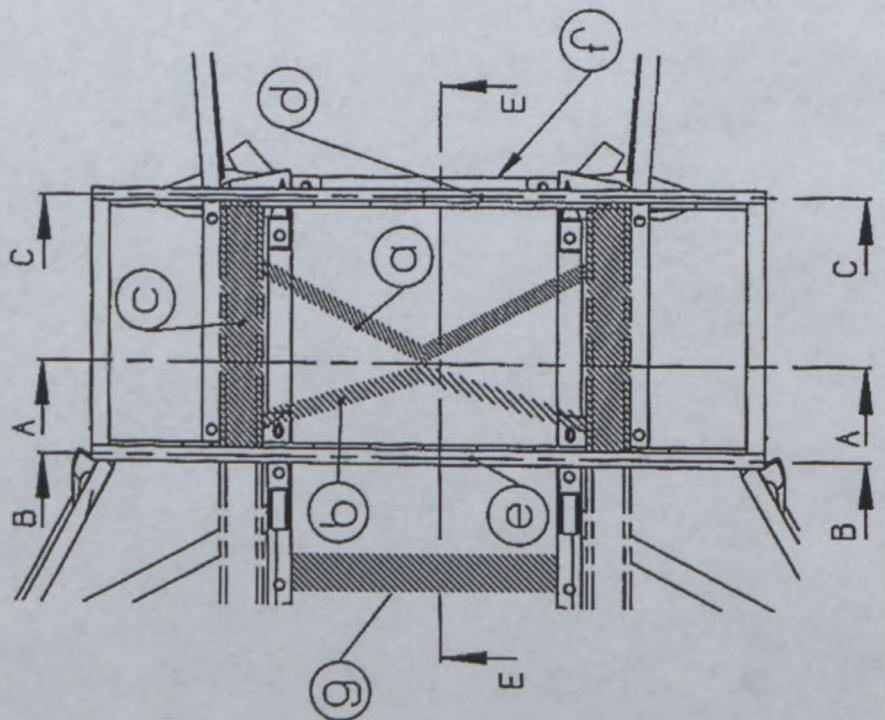

Dimensions / Dimensioni - Tolerance / Tolleranza: +/- 10 mm.

Fédération Internationale de l'Automobile  
2 chemin de Blandonnet  
CH 1215 GENEVE 15

Tél.: 41 22 544 44 00

Fax Sport: 41 22 544 44 50



Marque  
Make

Ferrari S.p.A.

Modèle  
Model

575 M Maranello

Homologation N°

**GT - 014**

Extension N°

**01/01 VO**

DRAWING N° 3\_/03 ( see/vedi pag. 10/18 )

**CHASSIS – REAR / TELAIO – PARTE POSTERIORE**

**a - b - c**

Eliminated parts ( Tank support )  
Parti eliminate ( Supporto serbatoio )

**d - e**

Modified parts, new profile, section 25x25x1,2 mm.  
Parti modificate, nuovo profilo, sezione 25x25x1,2 mm.

**f**

New rear transversal beam ( See detailed drwg. H pag. 10/18 )  
Nuova traversa posteriore ( Vedi disegno H pag. 10/18 )

**g**

Eliminated part, including brakets  
Traversa eliminata, incluse le staffe



Marque  
Make

**Ferrari S.p.A.**

Modèle  
Model

**575 M Maranello**

Homologation N°

**GT - 014**

Extension N°

**01 / 01 VO**

PHOTO N° 28 \_/03



6631AC

PHOTO N° 29 \_/03

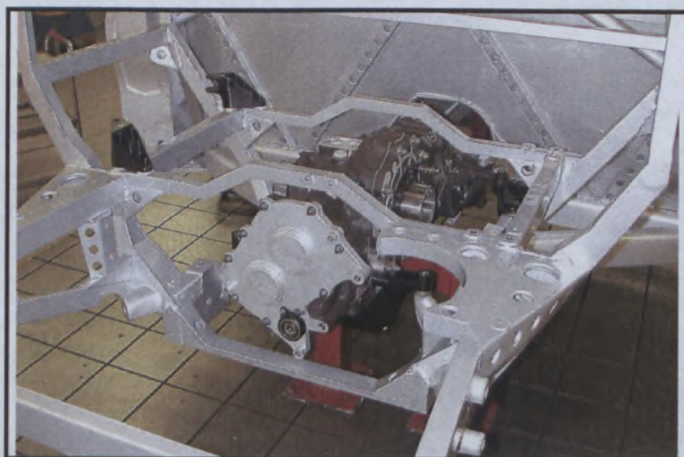

6657A3C

PHOTO N° 30 \_/03

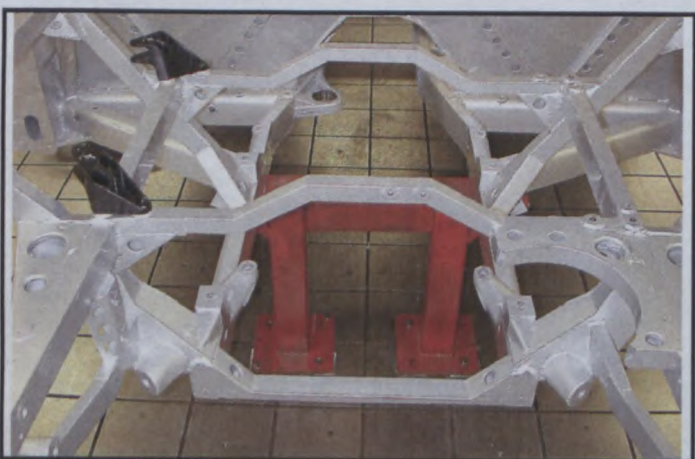

6646A3C

PHOTO N° 31 \_/03

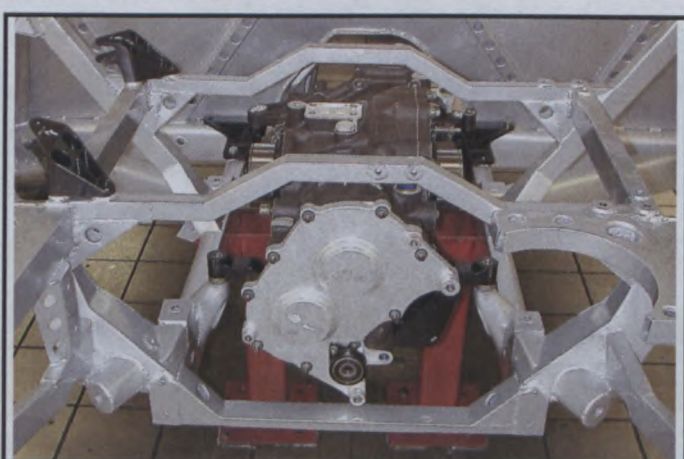

6654A3C

PHOTO N° 32 \_/03



7285A2C4

PHOTO N° 33 \_/03

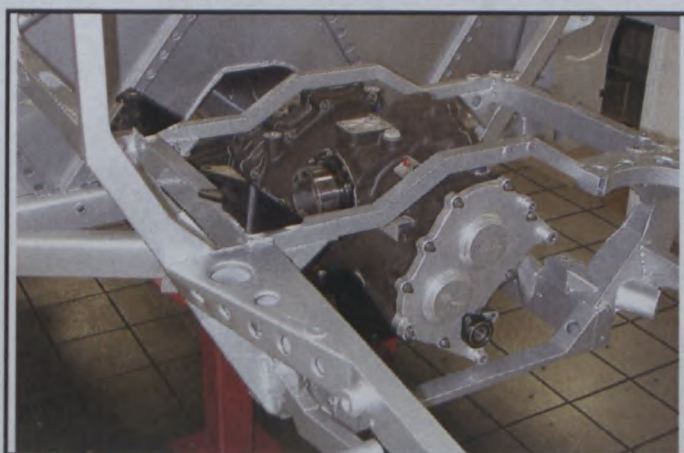

6661A3C



Marque  
Make

Ferrari S.p.A.

Modèle  
Model

575 M Maranello

Homologation N°

**GT - 014**

Extension N°

**01/01V0**

DRAWING N° 4\_/03

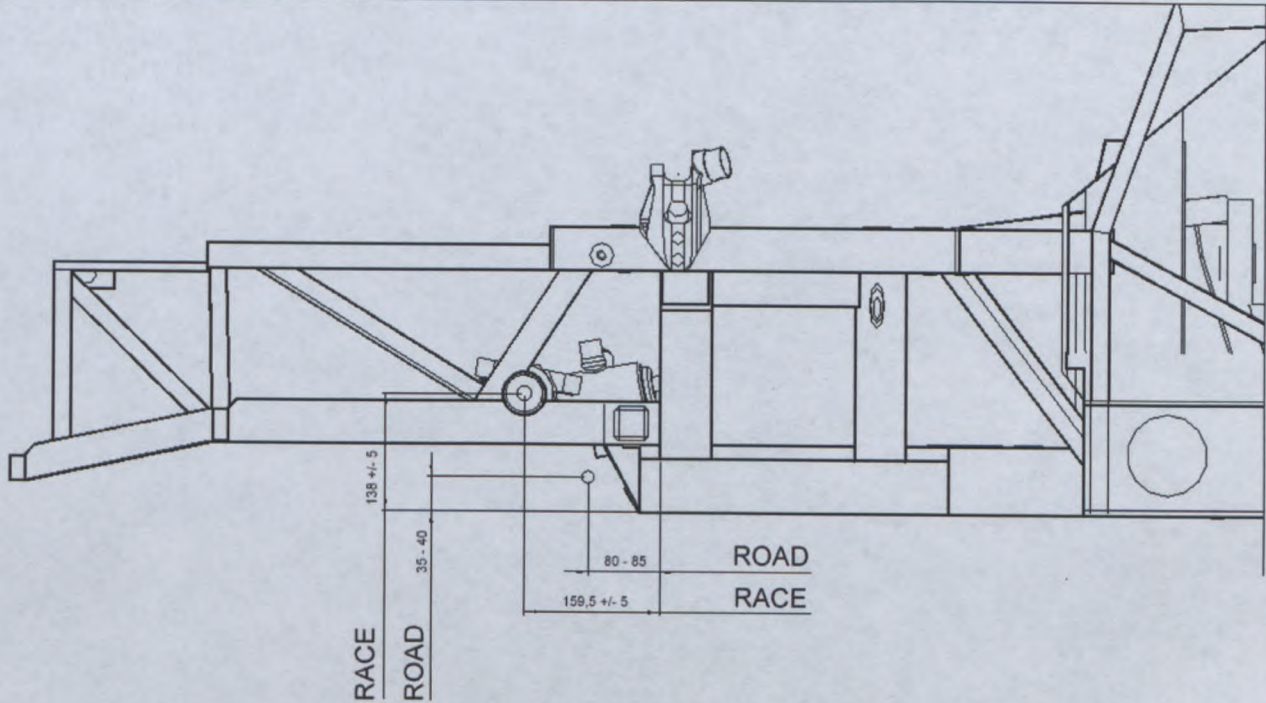

RELATIVE STEERING RACK POSITION RACE CAR TO ROAD CAR



Marque  
Make

**Ferrari S.p.A.**

Modèle  
Model

**575 M Maranello**

Homologation N°

**GT - 014**

Extension N°

**01/01V0**

PHOTO N° 34\_/03

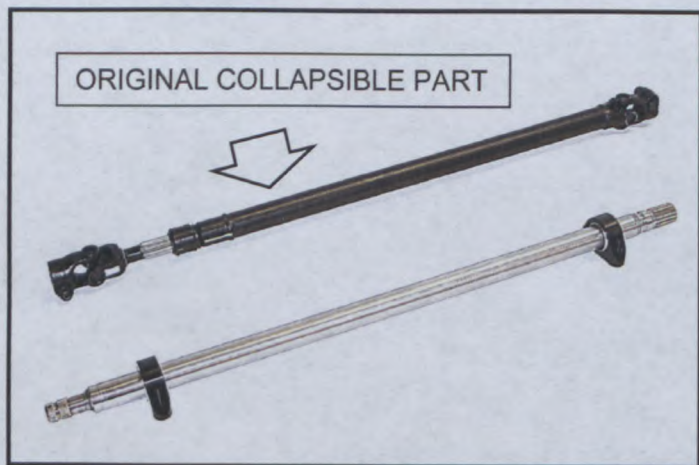

PHOTO N° 36\_/03

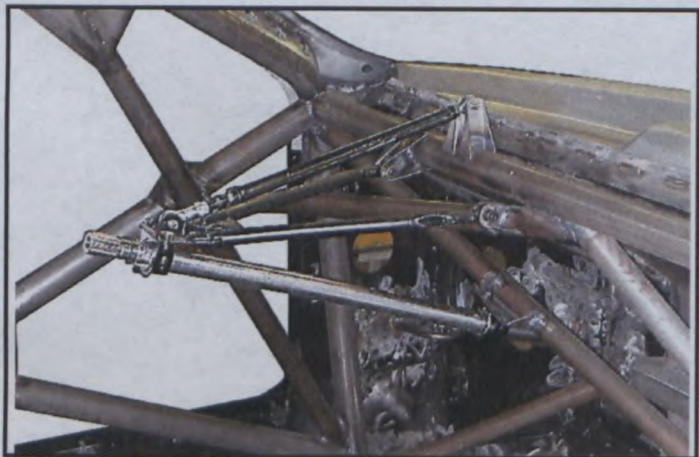

PHOTO N° 35\_/03

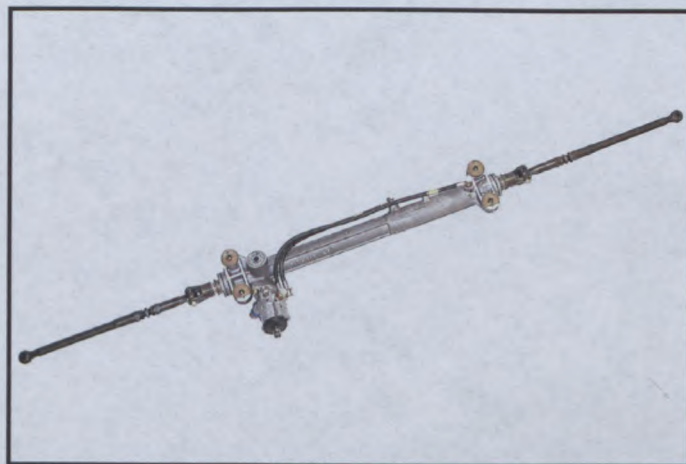

PHOTO N° 37\_/03





Marque  
Make

Ferrari S.p.A.

Modèle  
Model

575 M Maranello

Homologation N°

**GT - 014**

Extension N°

**01/01VO**

PHOTO N° 38\_/03

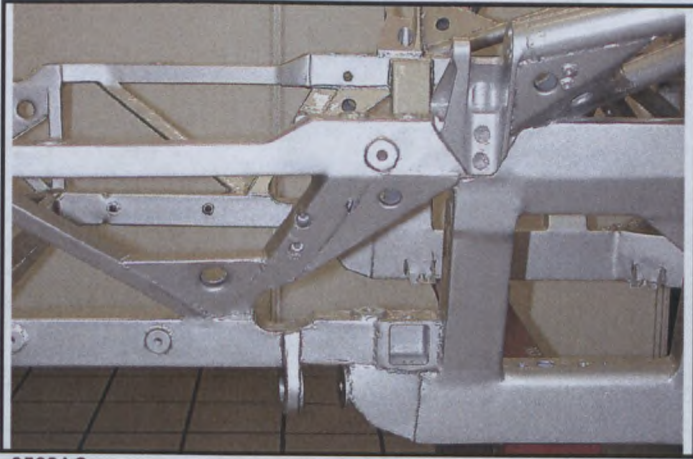

6562AC

PHOTO N° 39\_/03

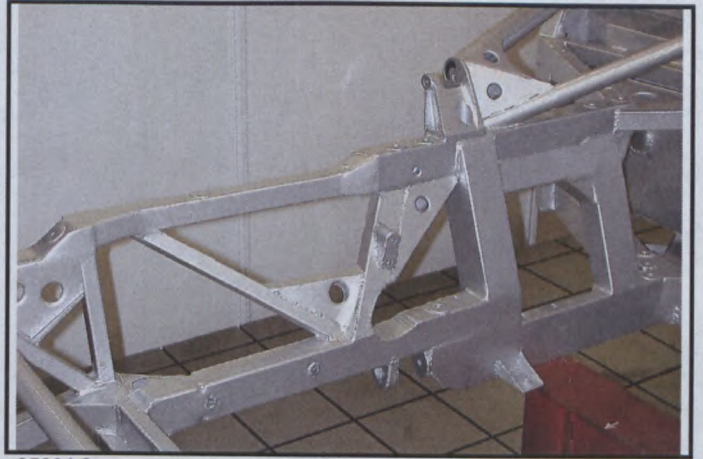

6563AC

PHOTO N° 40\_/03

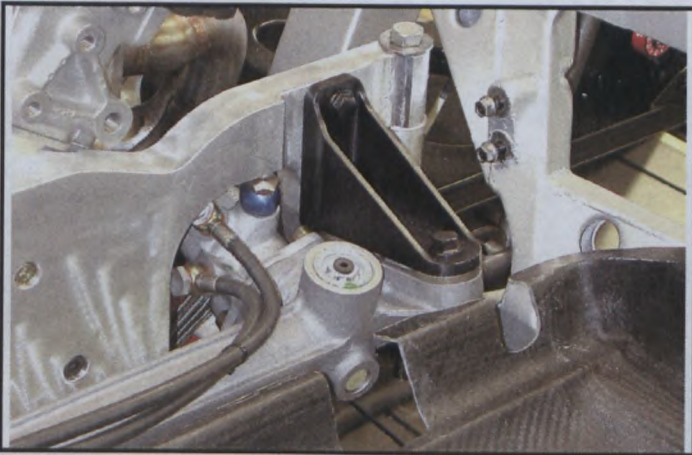

6681AC

PHOTO N° 41\_/03

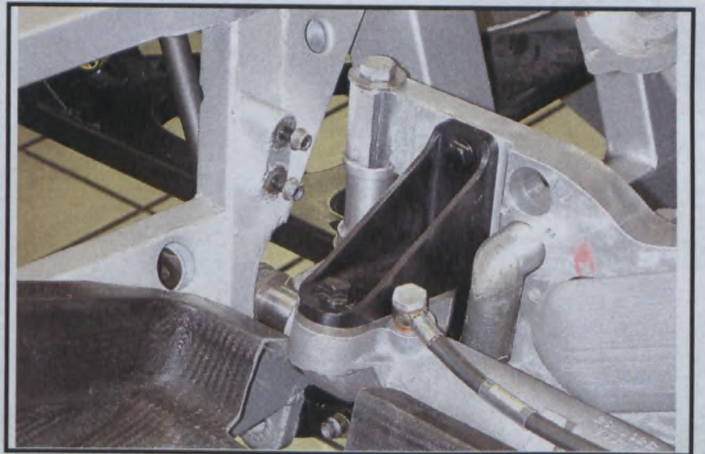

6685A2C

PHOTO N° 42\_/03

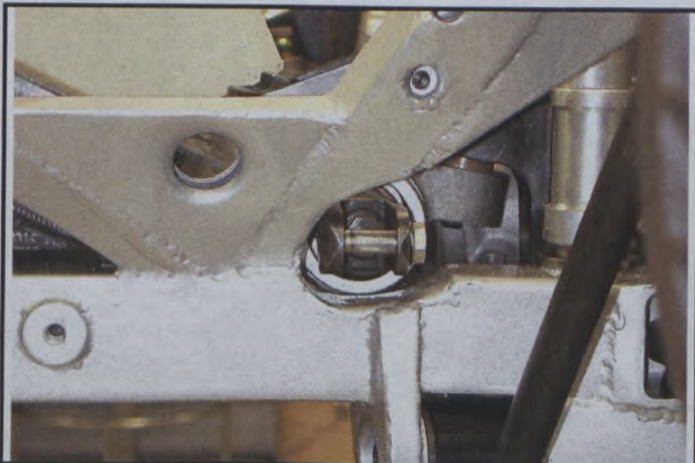

6689AC

PHOTO N°

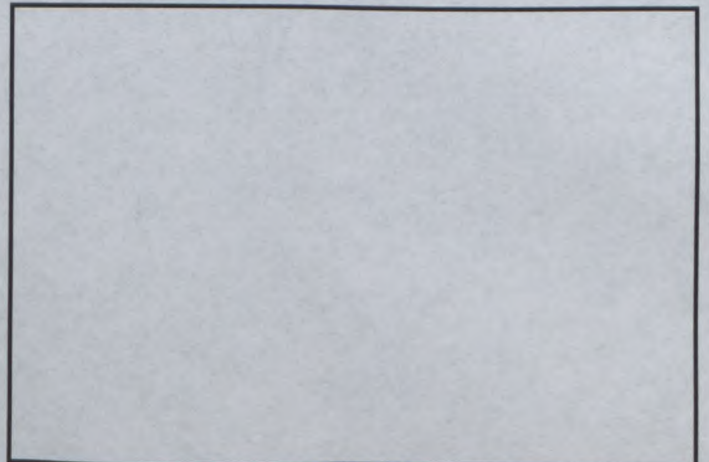



Marque  
Make

Ferrari S.p.A.

Modèle  
Model

575 M Maranello

Homologation N°

GT - 014

Extension N°

01/01 VO

DRAWING N° 5\_/03

CHASSIS - FRONT / TELAI0 - PARTE ANTERIORE

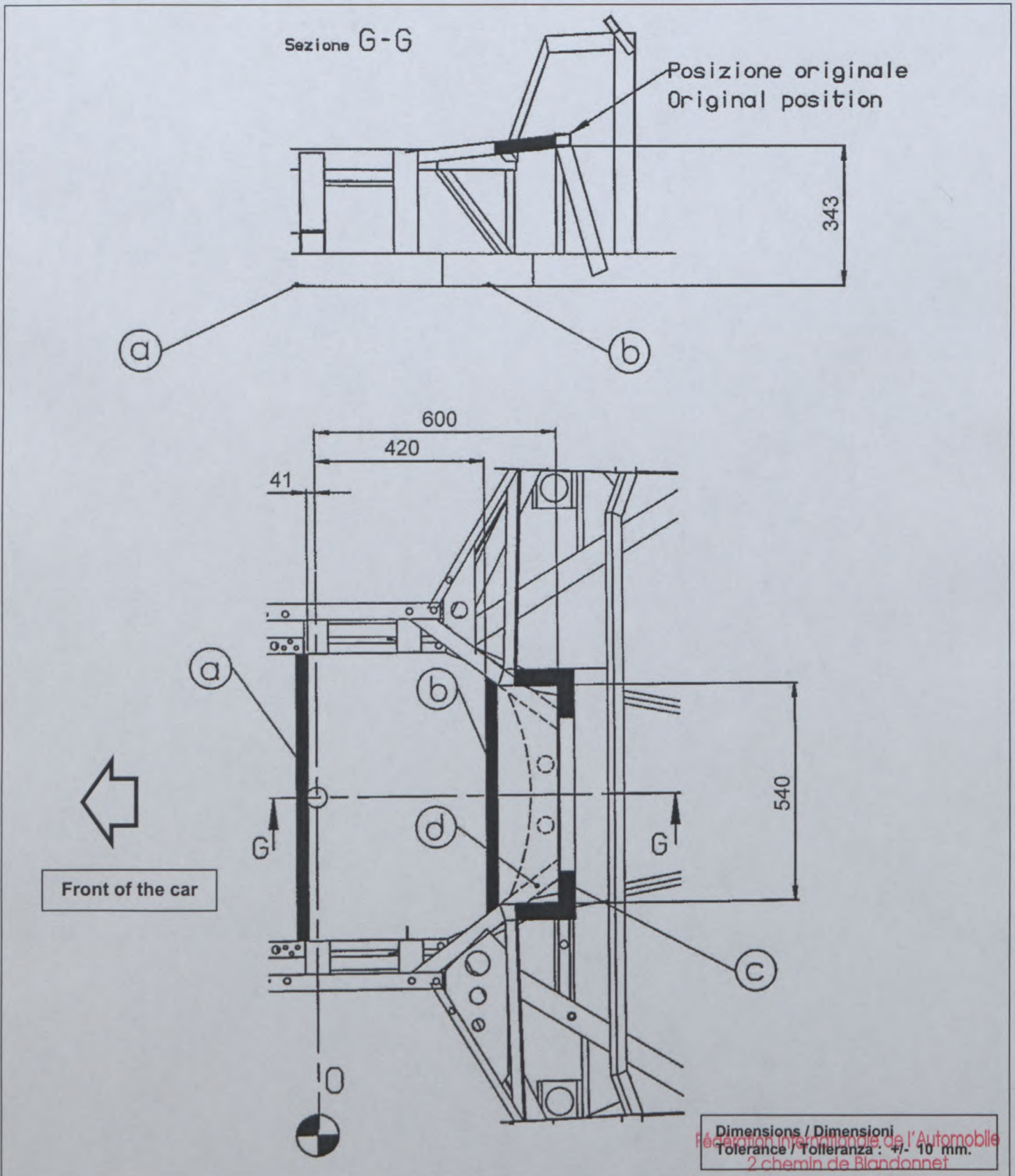



Marque  
Make

Ferrari S.p.A.

Modèle  
Model

575 M Maranello

Homologation N°

**GT - 014**

Extension N°

**01 / 01 VO**

DRAWING N° 5\_/03 ( see/ vedi pag 16/18 )

**CHASSIS – FRONT / TELAIO – PARTE ANTERIORE**

**a - b**

Beam new position, section 20x3 mm.  
Nuova posizione della traversa, sezione 20x3 mm.

**c**

Reinforcement, section 30x40x1,2 mm.  
Rinforzo, sezione 30x40x1,2 mm.

**d**

Eliminated parts, dotted line  
Parte eliminata, linea tratteggiata



Marque

Make

**Ferrari S.p.A.**

Modèle

Model

**575 M Maranello**

Homologation N°

**GT - 014**

Extension N°

**01 / 01 VO**

PHOTO N° 43 \_/03

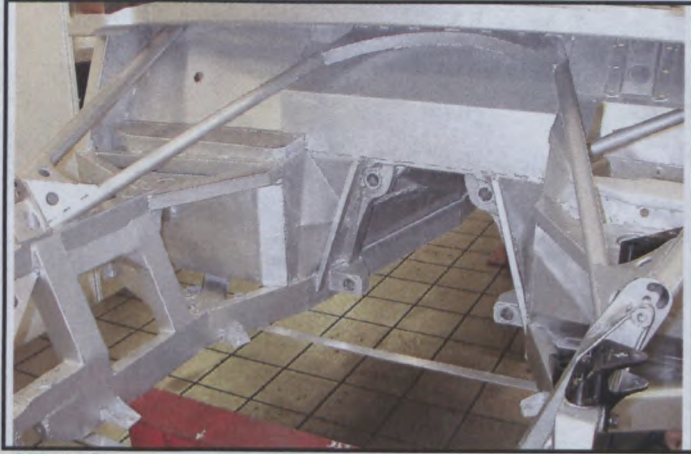

6593A2C

PHOTO N° 44 \_/03

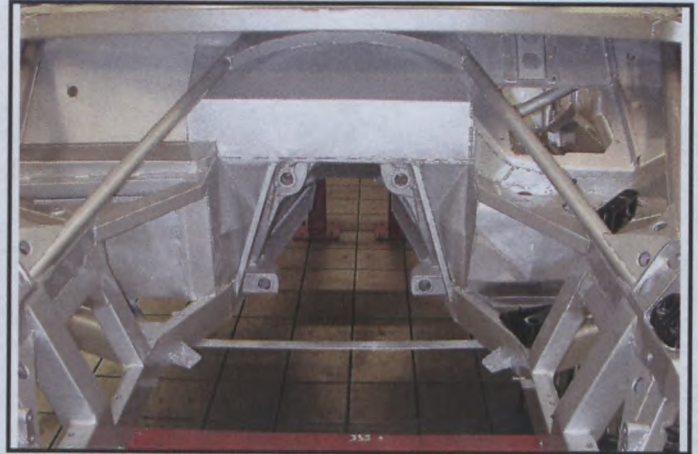

6596A2C

PHOTO N° 45 \_/03



6601A2C

PHOTO N° 46 \_/03

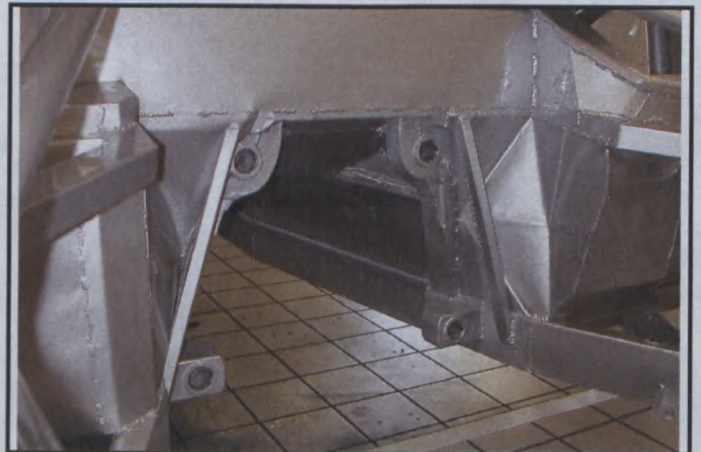

6667A2C





# FEDERATION INTERNATIONALE DE L'AUTOMOBILE

Homologation N°

**GT - 014**Groupe  
Group **GT**

Extension N°

**02 / 01 ER**

## FICHE D'EXTENSION D'HOMOLOGATION FORM OF HOMOLOGATION EXTENSION

- |                                    |   |   |   |
|------------------------------------|---|---|---|
| <input type="checkbox"/> <b>ES</b> | Evolution sportive du type / Sporting evolution of the type | <input type="checkbox"/> <b>VO</b>            | Variante option / Option variant            |
| <input type="checkbox"/> <b>ET</b> | Evolution normale du type / Normal evolution of the type    | <input type="checkbox"/> <b>VP</b>            | Variante de Production / Production variant |
| <input type="checkbox"/> <b>VF</b> | Variante de fourniture / Supply variant                     | <input checked="" type="checkbox"/> <b>ER</b> | Erratum / Erratum                           |

Véhicule : Constructeur

Vehicle : Manufacturer

**Ferrari S.p.A.**

Modèle et type

Model and type

**575 M Maranello**

Homologation valable à partir du

Homologation valid as from

**01 AOUT 2004**

Page or ext.	Article	Description
GT- 014 01 / 01 VO	7. 701.	<p><b><u>SUSPENSION - SOSPENSIONE</u></b></p> <p><b>General - Generalità</b></p> <p><b>Front suspension - Sospensione anteriore</b></p> <p>- <b>New position of the mounting points to the chassis <u>with brakets</u></b> Nuova posizione dei punti di fissaggio al telaio <u>con staffe</u> <b>Photo</b> _____ 1 - 2 _/04</p> <p>- <b>Front suspension: upper arm</b> Sospensione anteriore: braccio superiore <b>Photo</b> _____ 3 - 4 _/04</p> <p>- <b>Front suspension: new steering arm</b> Sospensione anteriore: nuova leva sterzo <b>Photo</b> _____ 5 - 6 _/04</p> <p>- <b>New rod of steering box</b> Nuovo braccetto per la scatola guida <b>Photo</b> _____ 10 _/04</p> <p><b>Rear suspension - Sospensione posteriore</b></p> <p>- <b>New position of the mounting points to the chassis <u>with brakets</u></b> Nuova posizione dei punti di fissaggio al telaio <u>con staffe</u> <b>Photo</b> _____ 7 - 8 - 9 _/04</p>

Fédération Internationale de l'Automobile  
2 chemin de Blandonnet  
CH-1215 GENEVE 15  
Tél.: 41 22 544 44 00  
Fax Sport: 41 22 544 44 50



Marque  
Make

Ferrari S.p.A.

Modèle  
Model

575 M Maranello

Homologation N°

**GT - 014**

Extension N°

**02/01ER**

PHOTO N° 1\_/04

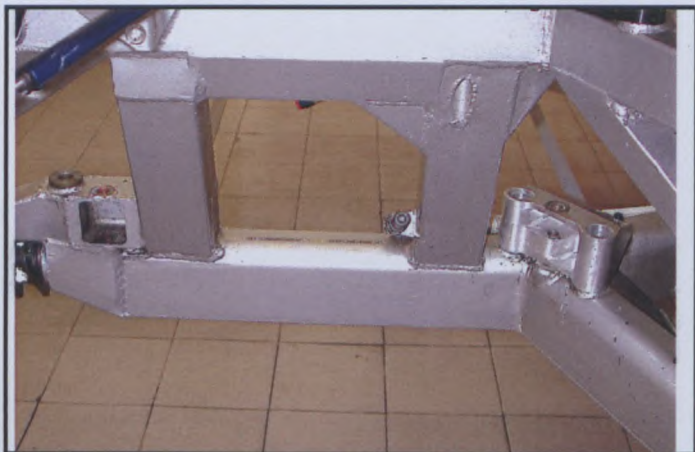

0620 C

PHOTO N° 2\_/04

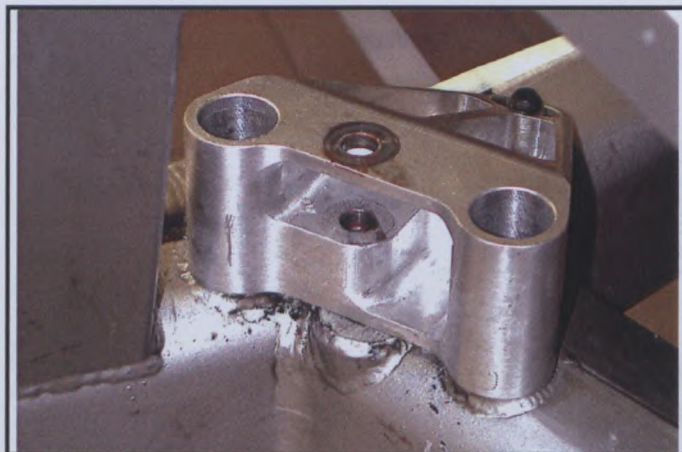

0619 C

PHOTO N° 3\_/04

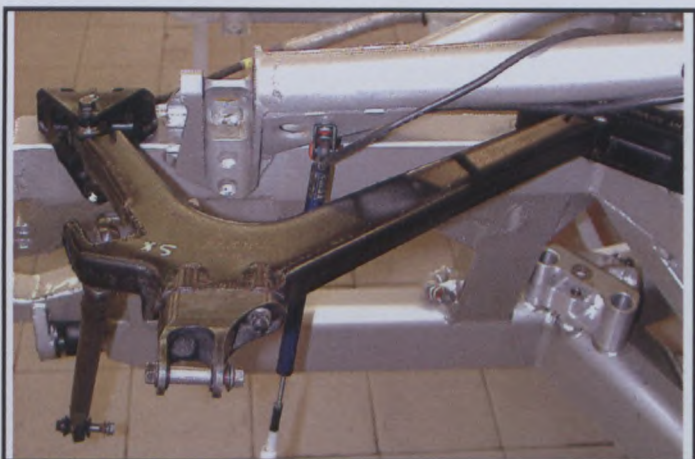

0611 C

PHOTO N° 4\_/04



0613 C

PHOTO N° 5\_/04



0723C

PHOTO N° 6\_/04



0736AC



**GT - 014**

Marque  
Make

Ferrari S.p.A.

Modèle  
Model

575 M Maranello

Extension N°

**02/01ER**

PHOTO N° 7 /04

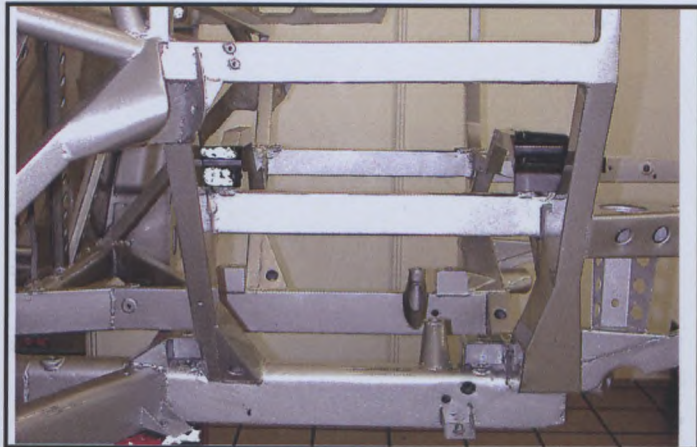

6637 ERAAAC

PHOTO N° 8 /04

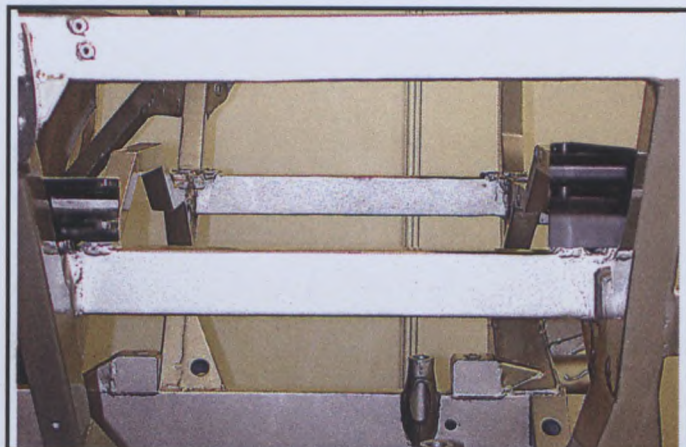

6643 ERC

PHOTO N° 9 /04



6644 ERC

PHOTO N° 10 /04

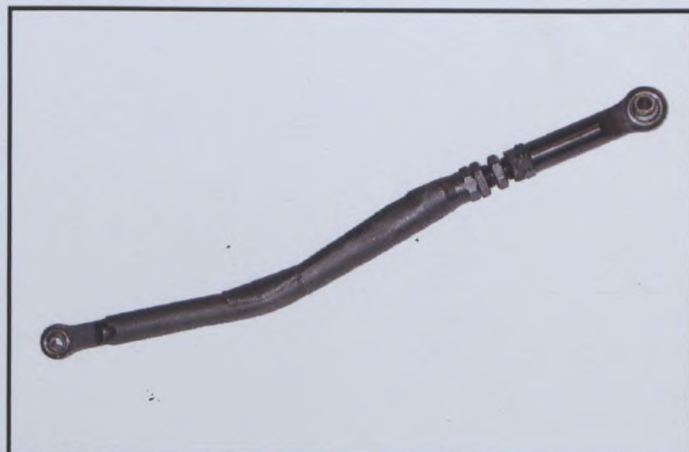

0706AC





FEDERATION INTERNATIONALE  
DE L'AUTOMOBILE

Homologation N°

**GT-014**

Groupe

Group

**GT**

FICHE D'HOMOLOGATION POUR INFORMATIONS COMPLEMENTAIRES  
HOMOLOGATION FORM FOR COMPLEMENTARIES INFORMATION

Véhicule : Constructeur

Vehicle : Manufacturer

**FERRARI S.p.A.**

Modèle et type

Model and type

**575 M MARANELLO**

Homologation valable à partir du

Homologation valid as from

**01 MARS 2005**

Page or ext.	Article	Description
		Largeur du pare-brise à mi-hauteur : <b><u>1396 mm</u></b> <i>Width of the windscreen halway up the screen :</i>

Fédération Internationale de l'Automobile  
Chemin de Blandonnet, 2  
CH 1215 GENEVE 15  
Tel.: 41 22 544 44 00  
Fax Sport: 41 22 544 44 50





FEDERATION INTERNATIONALE  
DE L'AUTOMOBILE

Homologation N°

**GT-014**

Groupe **GT**  
Group

Extension N°

**03/02 VO**

FICHE D'EXTENSION D'HOMOLOGATION  
FORM OF HOMOLOGATION EXTENSION

- |  |  |
|--|--|
| <input type="checkbox"/> <b>ES</b> Evolution sportive du type / Sporting evolution of the type | <input checked="" type="checkbox"/> <b>VO</b> Variante option / Option variant |
| <input type="checkbox"/> <b>ET</b> Evolution normale du type / Normal evolution of the type    | <input type="checkbox"/> <b>VP</b> Variante de Production / Production variant |
| <input type="checkbox"/> <b>VF</b> Variante de fourniture / Supply variant                     | <input type="checkbox"/> <b>ER</b> Erratum / Erratum                           |

Véhicule : Constructeur

Vehicle : Manufacturer

Ferrari S.p.A.

Modèle et type

Model and type

575 M Maranello

Homologation valable à partir du

Homologation valid as from

01 JUIL. 2005

**This VO corresponds to the notification  
GT-014 / 010705  
from the Bureau of the GT Commission**

Page or ext.	Article	Description
	7.	<b><u>SUSPENSION - SOSPENSIONE</u></b>
	701.	<p><b>General - Generalità</b></p> <p><b>Front suspension - Sospensione anteriore</b></p> <p>- New position of the mounting points to the chassis <u>with brakets</u> Nuova posizione dei punti di fissaggio al telaio <u>con staffe</u> <u>Photo</u> _____ 1 - 2 _/05</p> <p>- Front suspension: new steering arm Sospensione anteriore: nuova leva sterzo <u>Photo</u> _____ 3 - 4 _/05</p> <p><b>Rear suspension - Sospensione posteriore</b></p> <p>- New position of the mounting points to the chassis Nuova posizione dei punti di fissaggio al telaio <u>Photo</u> _____ 5 - 6 _/05</p>

Fédération Internationale de l'Automobile  
Chemin de Bligny, 2  
CH-1216 GENEVE 13  
Tél.: 41 22 544 44 00  
Fax Sport: 41 22 544 44 50



Marque  
Make

Ferrari S.p.A.

Modèle  
Model

575 M Maranello

Homologation N°

**GT-014**

Extension N°

**03/02 VO**

Page or ext.	Article	Description
	7.	<b><u>SUSPENSION - SOSPENSIONE</u></b>
	701.	General - Generalità
		Rear suspension - Sospensione posteriore
		- Rear suspension: new lover arm Sospensione anteriore: nuovo braccio inferiore Photo _____ 7 - 8 _/05
		- Rear arm with spring support Braccio posteriore con attacco molla Photo _____ 9 - 10 _/05
		- Upper brakets on the rear new uprigh ( righth and left ) Staffa superiore sul nuovo montante posteriore ( Dx e Sx ) Photo _____ 11 - 12 _/05
		- External rear brakets on the upper arm Staffa posteriore esterna sul braccio superiore Photo _____ 13 - 14 _/05
		- New rear uprigh Nuovo montante posteriore Photo _____ 15 - 16 _/05
		- Rear suspension assembly Complessivo sospensione posteriore Photo _____ 17 - 18 - 19 - 20 _/05



Marque  
Make **Ferrari S.p.A.**

Modèle  
Model

**575 M Maranello**

Homologation N°

**GT-014**

Extension N°

**03/02 VO**

PHOTO N° 1\_/05

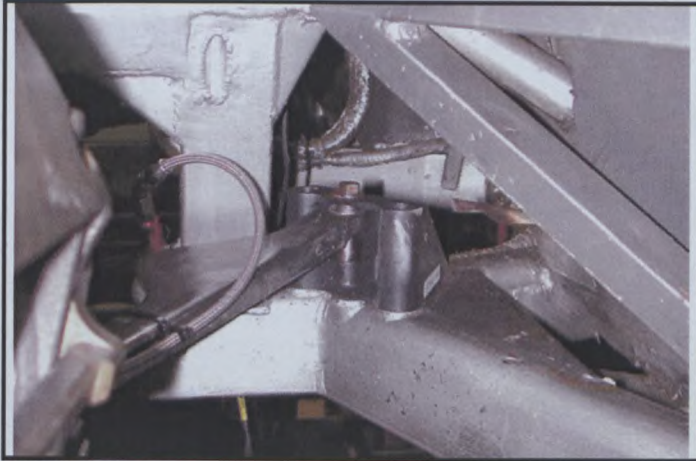

0282 A3C4

PHOTO N° 2\_/05

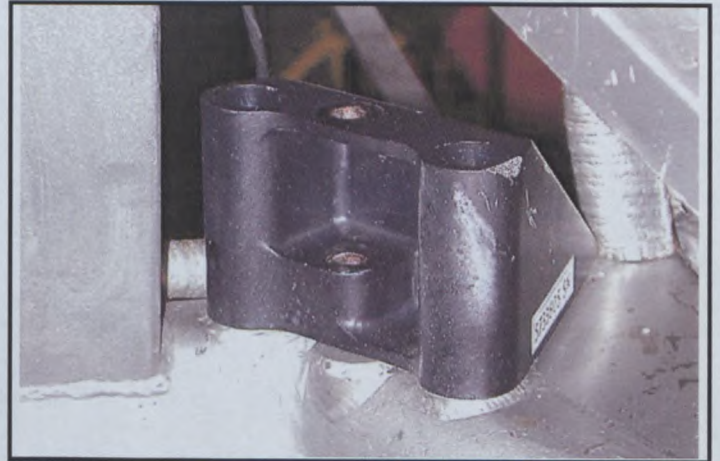

0248 A5C

PHOTO N° 3\_/05

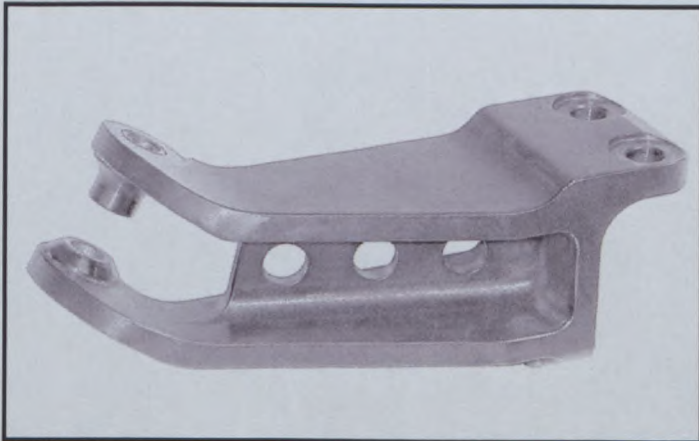

0723 A5C

PHOTO N° 4\_/05

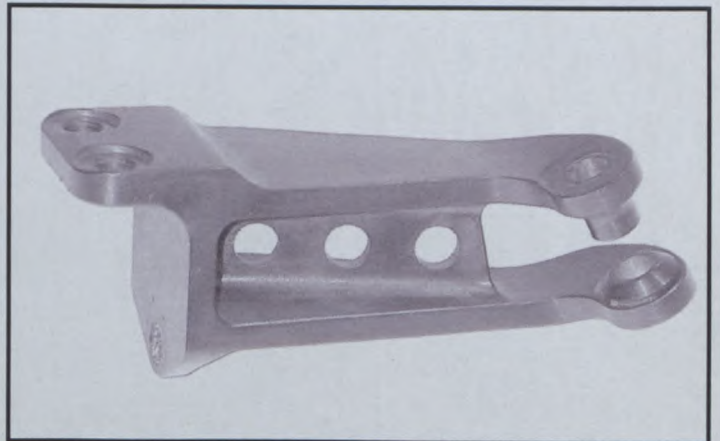

0736 A5C

PHOTO N° 5\_/05

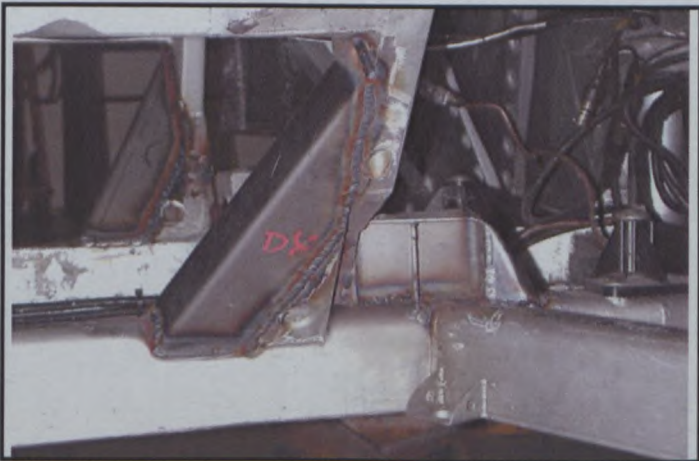

0208 A4C

PHOTO N° 6\_/05

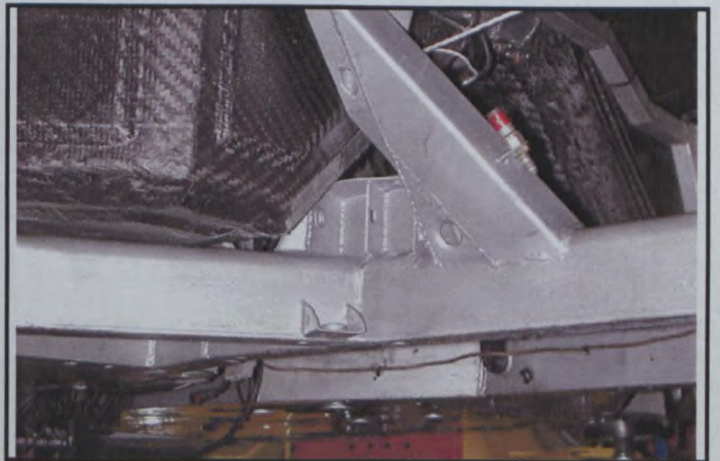

0265 A2C



Marque  
Make

Ferrari S.p.A.

Modèle  
Model

575 M Maranello

Homologation N°

**GT-014**

Extension N°

**03/02 VO**

PHOTO N° 7\_/05

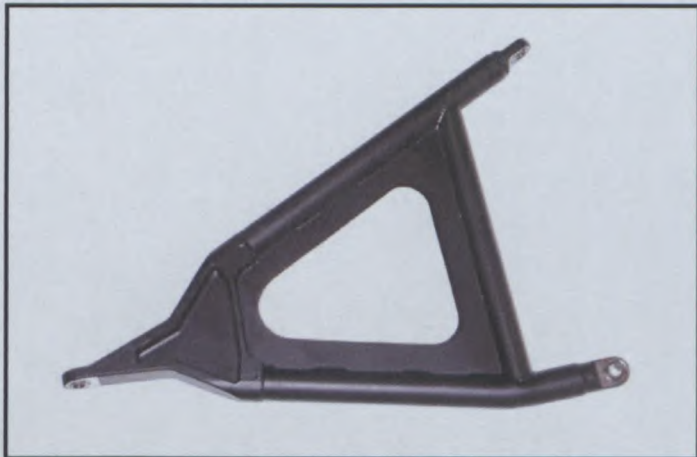

0510 A2C

PHOTO N° 8\_/05

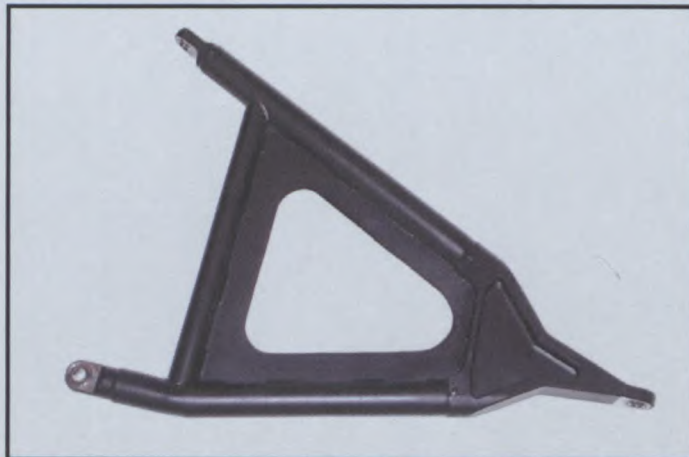

0516 A2C

PHOTO N° 9\_/05

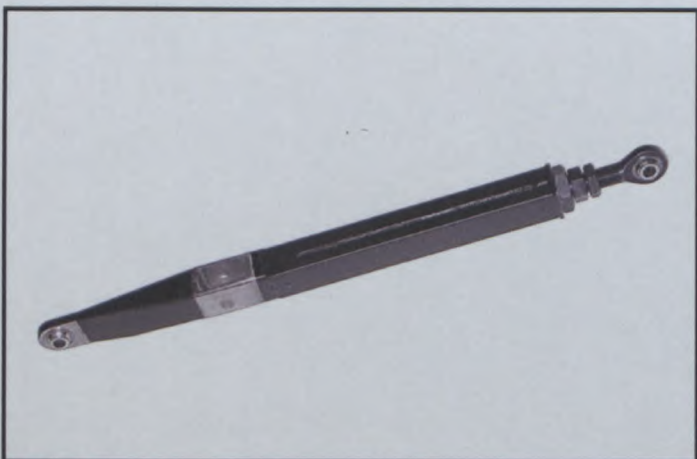

0489 A2C2

PHOTO N° 10\_/05

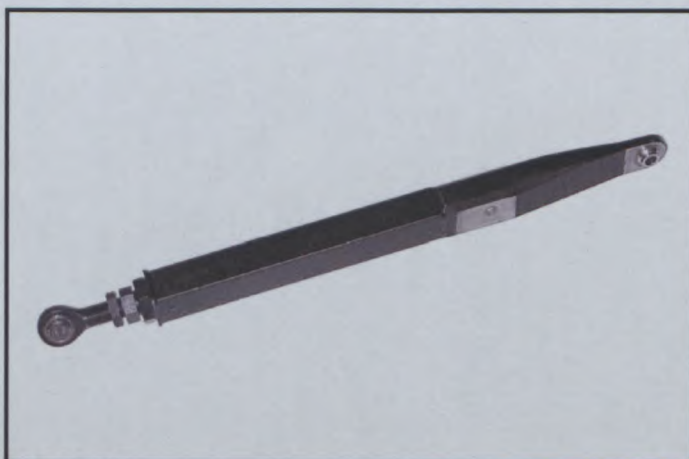

0491 A2C2

PHOTO N° 11\_/05

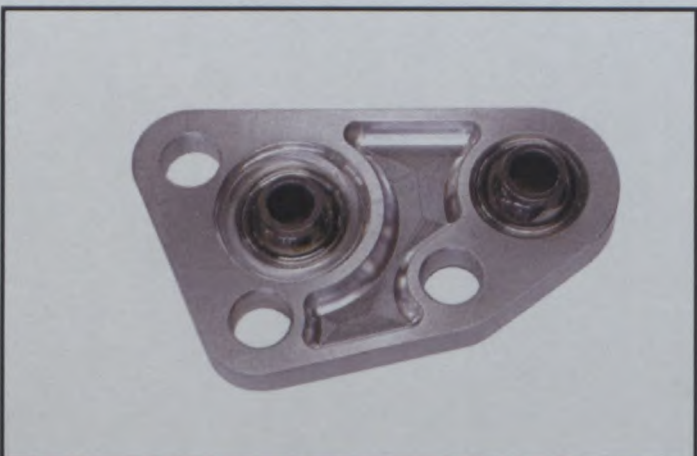

0356 A2C

PHOTO N° 12\_/05

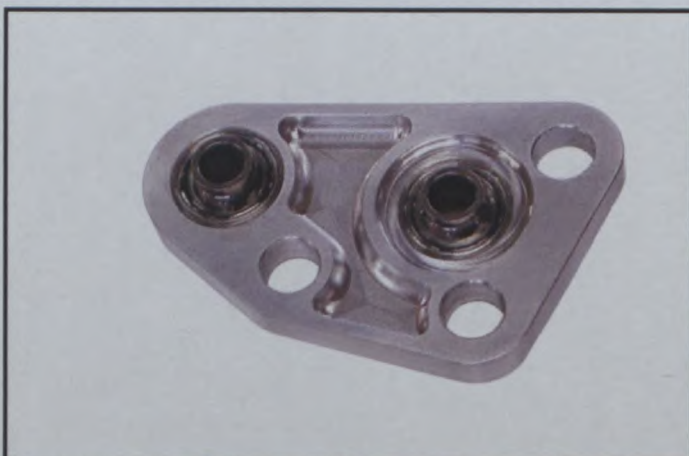

0358 A2C



Marque  
Make

Ferrari S.p.A.

Modèle  
Model

575 M Maranello

Homologation N°

**GT-014**

Extension N°

**03/02 VO**

PHOTO N° 13\_/05



0364 A2C

PHOTO N° 14\_/05

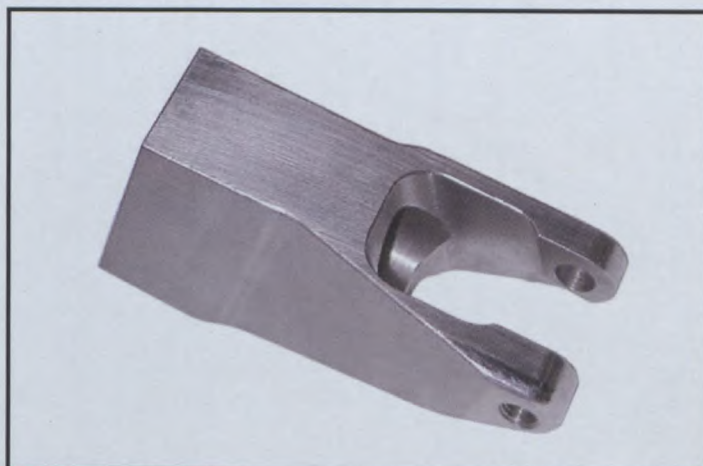

0368 A2C

PHOTO N° 15\_/05



7326 A4C

PHOTO N° 16\_/05

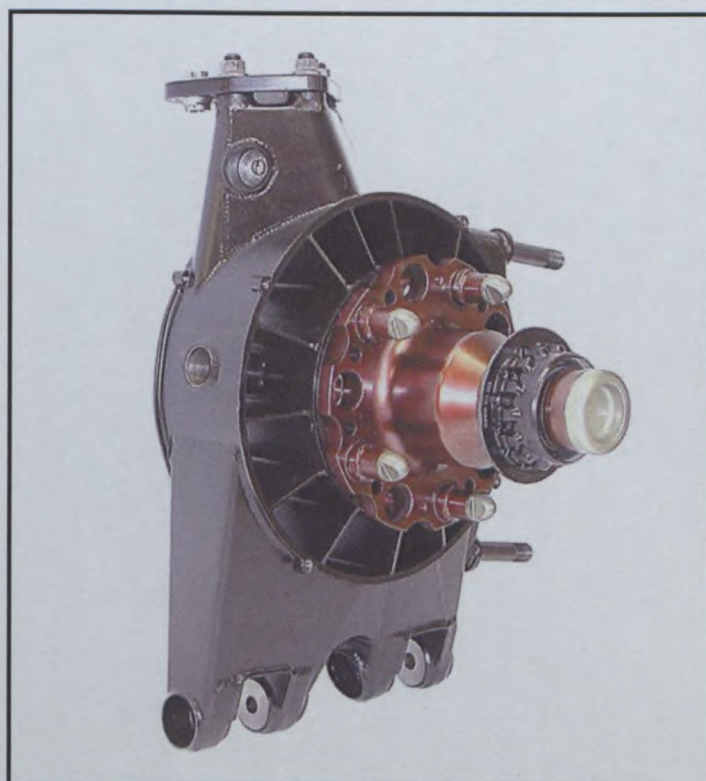

2226 A4C



Marque  
Make

Ferrari S.p.A.

Modèle  
Model

575 M Maranello

Homologation N°

**GT-014**

Extension N°

**03/02 VO**

PHOTO N° 17\_/05



0388 AC

PHOTO N° 18\_/05



0408 A3C

PHOTO N° 19\_/05

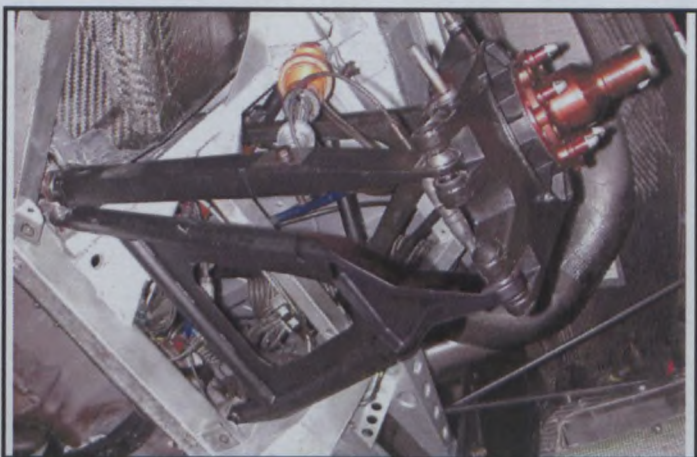

0406 A4Cm

PHOTO N° 20\_/05



0416 AC